

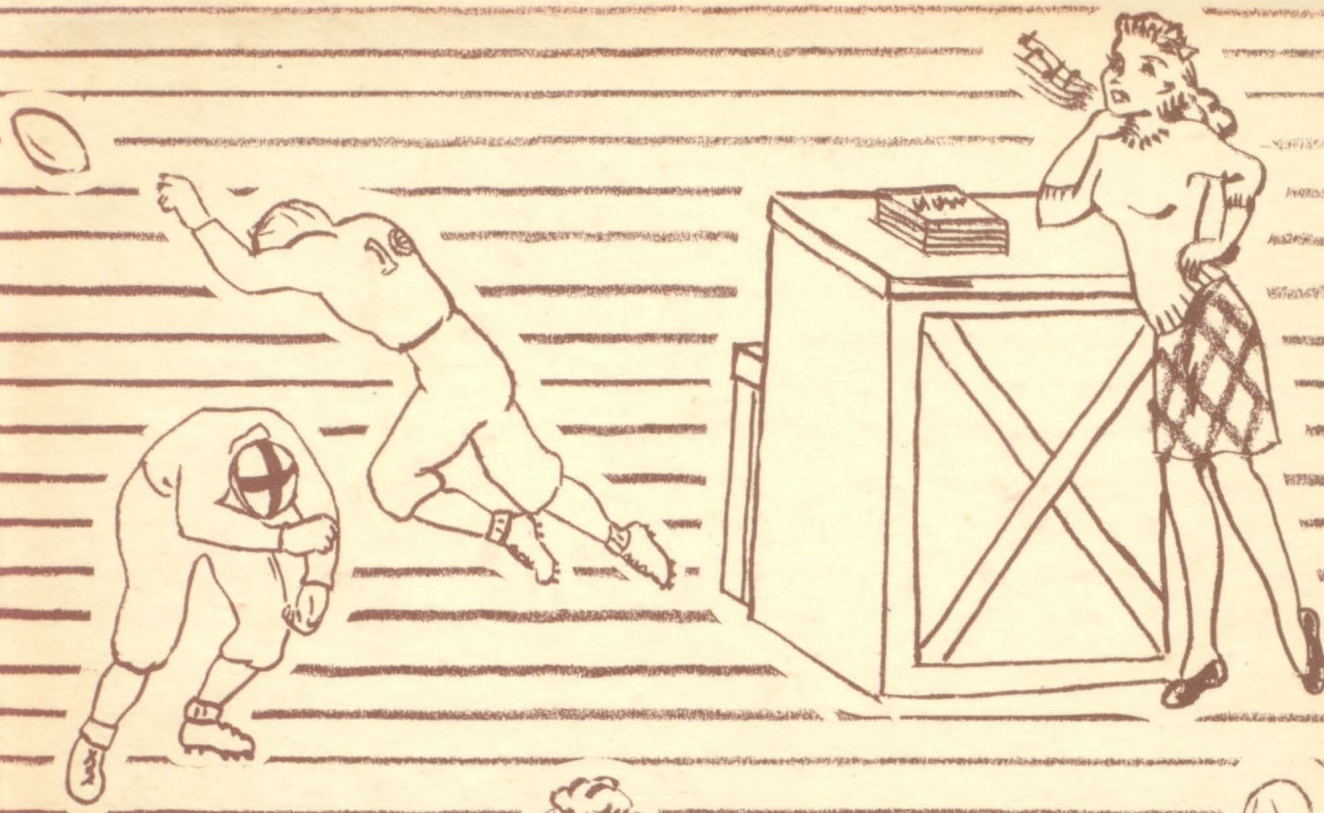

19 THE BULLDOG 47





Buda  
High  
Forever!!





Buda High



*The*  
**BULLDOG**

BUDA  
RURAL

HIGH  
SCHOOL

---

---



Published

by

SENIORS

'46-'47

BUDA, TEXAS



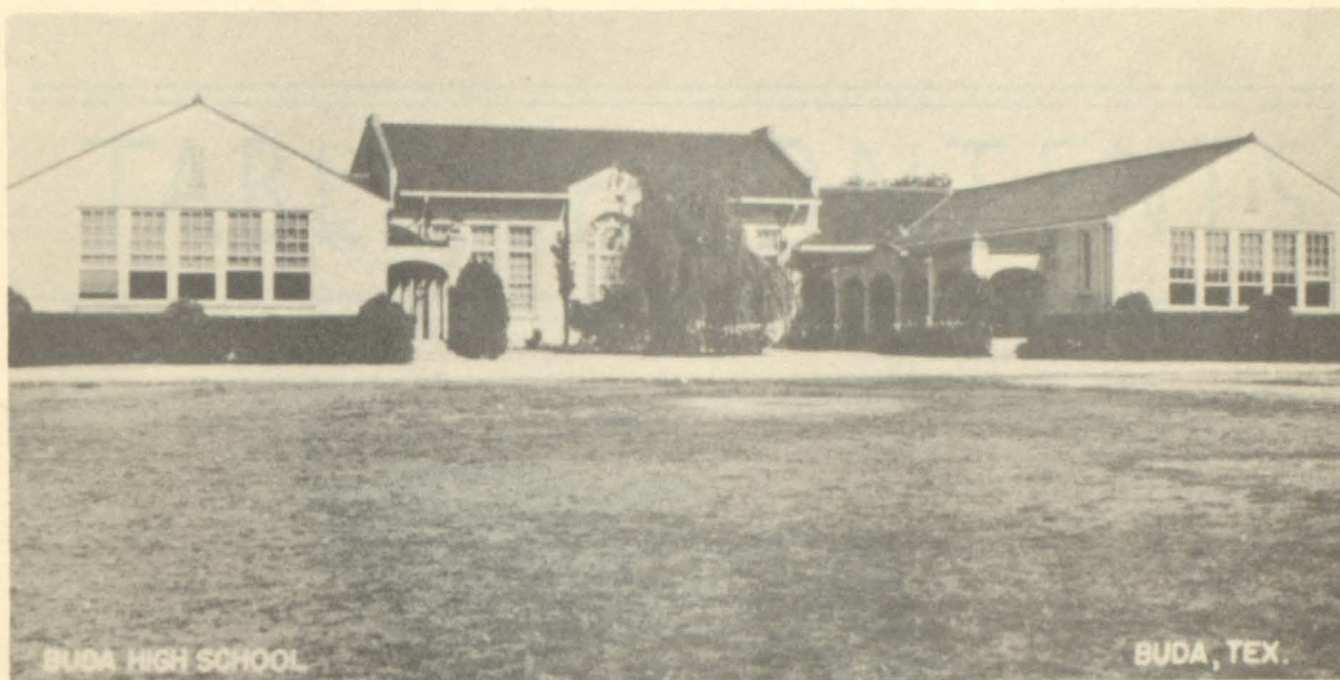

BUDA RURAL  
HIGH  
SCHOOL

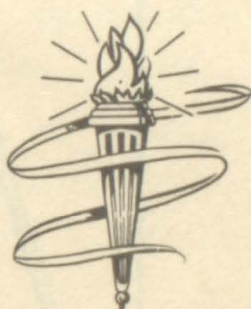



---

---

# TABLE OF CONTENTS

---

---

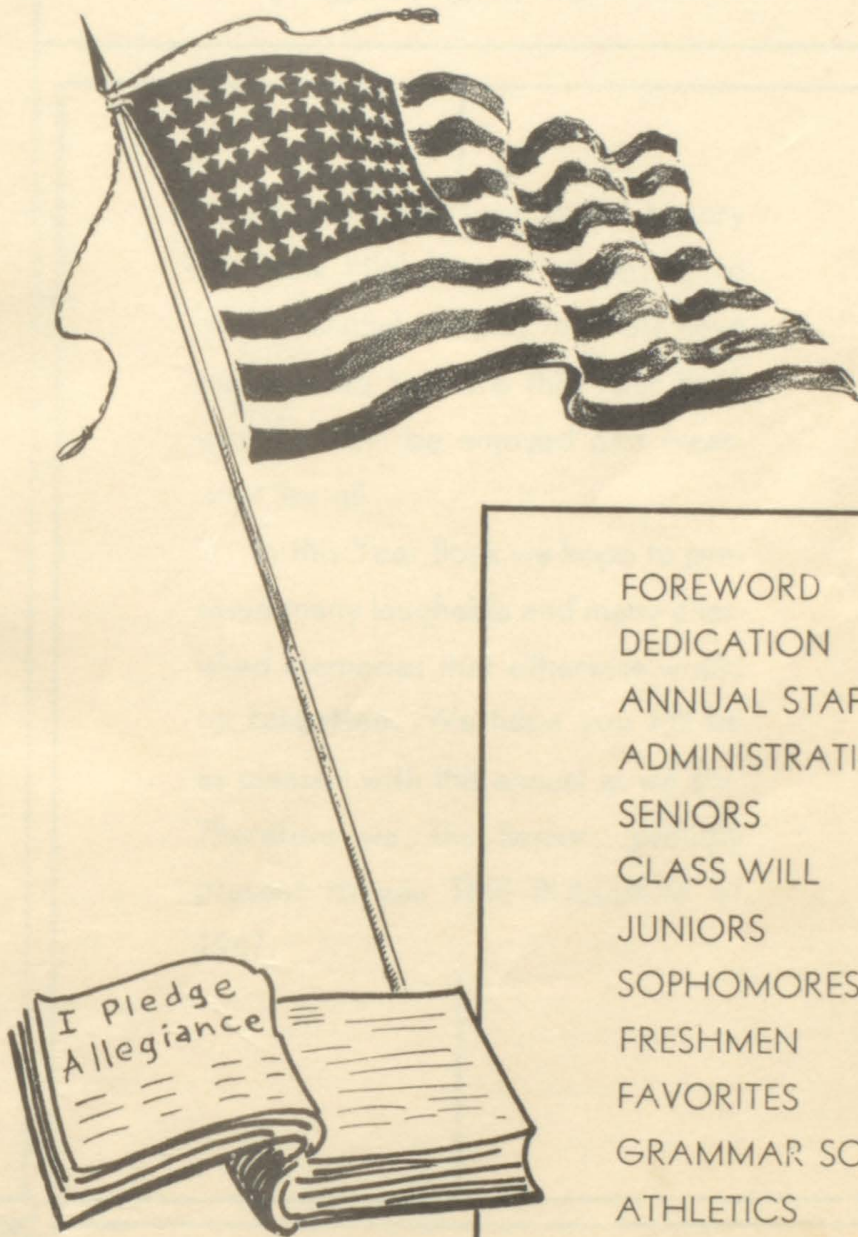

FOREWORD
DEDICATION
ANNUAL STAFF
ADMINISTRATION
SENIORS
CLASS WILL
JUNIORS
SOPHOMORES
FRESHMEN
FAVORITES
GRAMMAR SCHOOL
ATHLETICS
ORGANIZATIONS
COMMUNITY CHURCHES
SNAPSHOTS
ADVERTISEMENTS



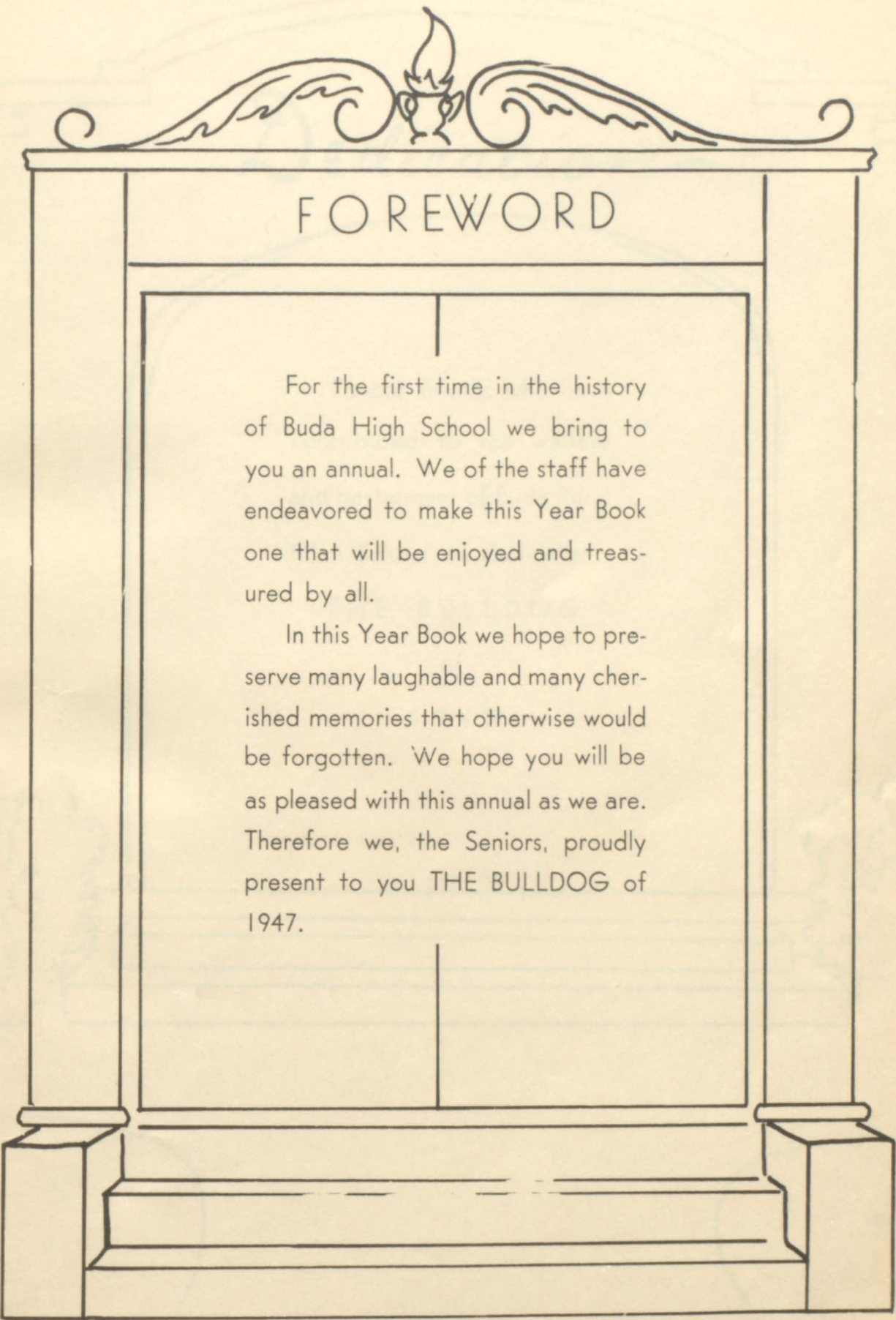

## FOREWORD

For the first time in the history of Buda High School we bring to you an annual. We of the staff have endeavored to make this Year Book one that will be enjoyed and treasured by all.

In this Year Book we hope to preserve many laughable and many cherished memories that otherwise would be forgotten. We hope you will be as pleased with this annual as we are. Therefore we, the Seniors, proudly present to you THE BULLDOG of 1947.



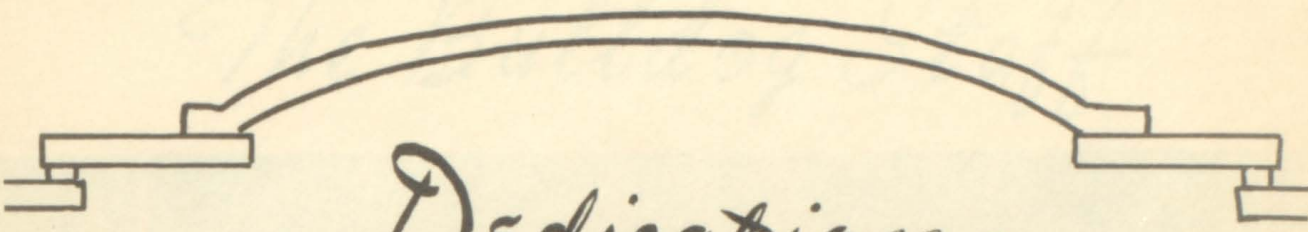

# Dedication

To our friends who have  
contributed to the welfare  
and betterment of Buda Rural  
High School we dedicate

THE BULLDOG

of

1947

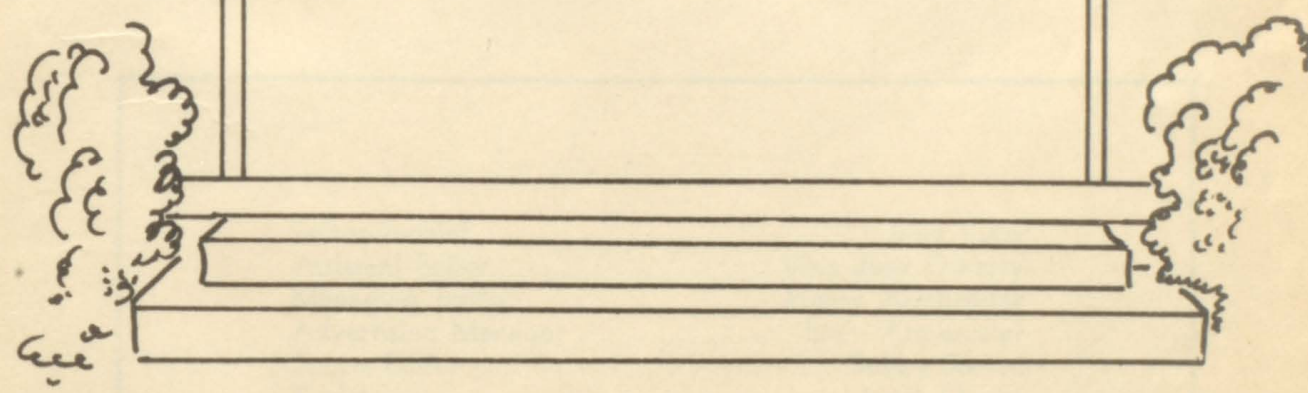



# The Bulldog Staff

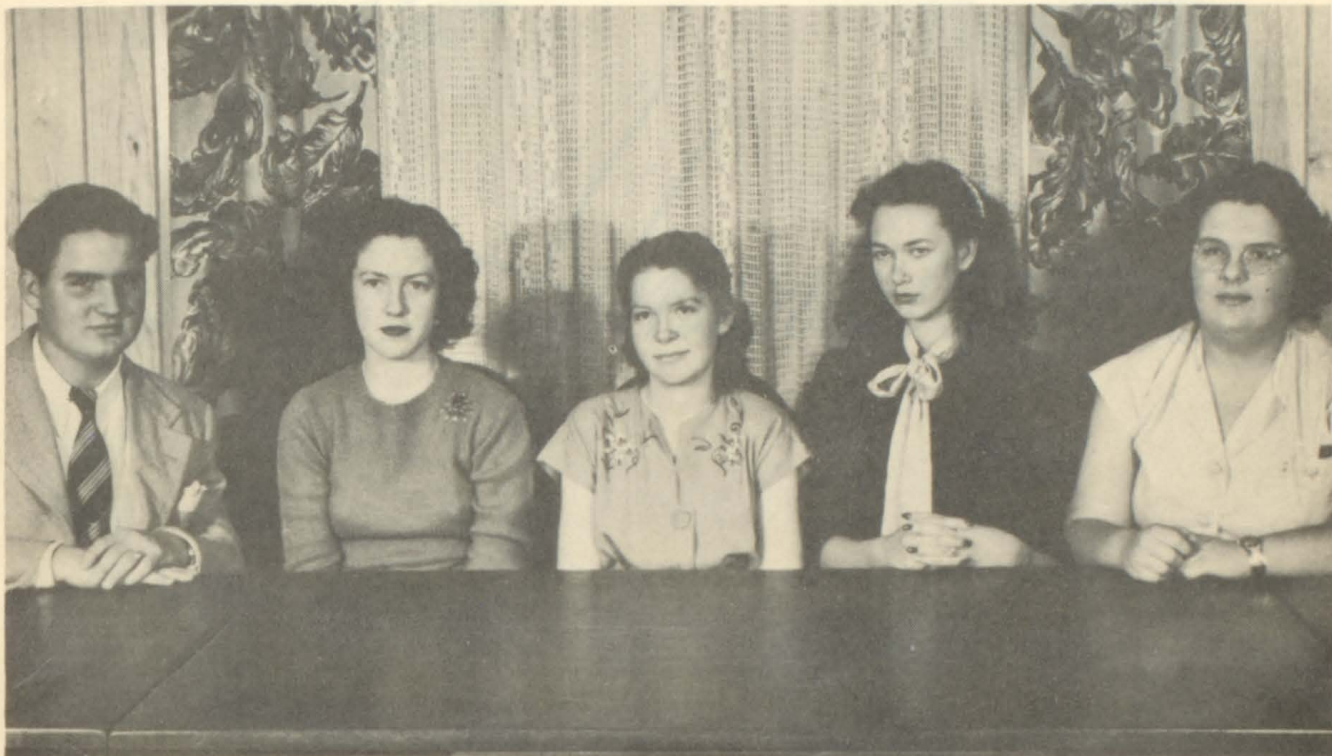

Editor-in-chief .....	Gay Ruby
Assistant Editor .....	Billie Jean Doherty
Managing Editor .....	Henry Armbruster
Advertising Manager .....	Ervin Armbruster
Sports Editor .....	Bobby Barton
Typist .....	Janel Owens
Typist .....	Martin Olsen
Artist .....	Mary Ann Dillon
Sponsor .....	M. F. Heinemeir





# Administration

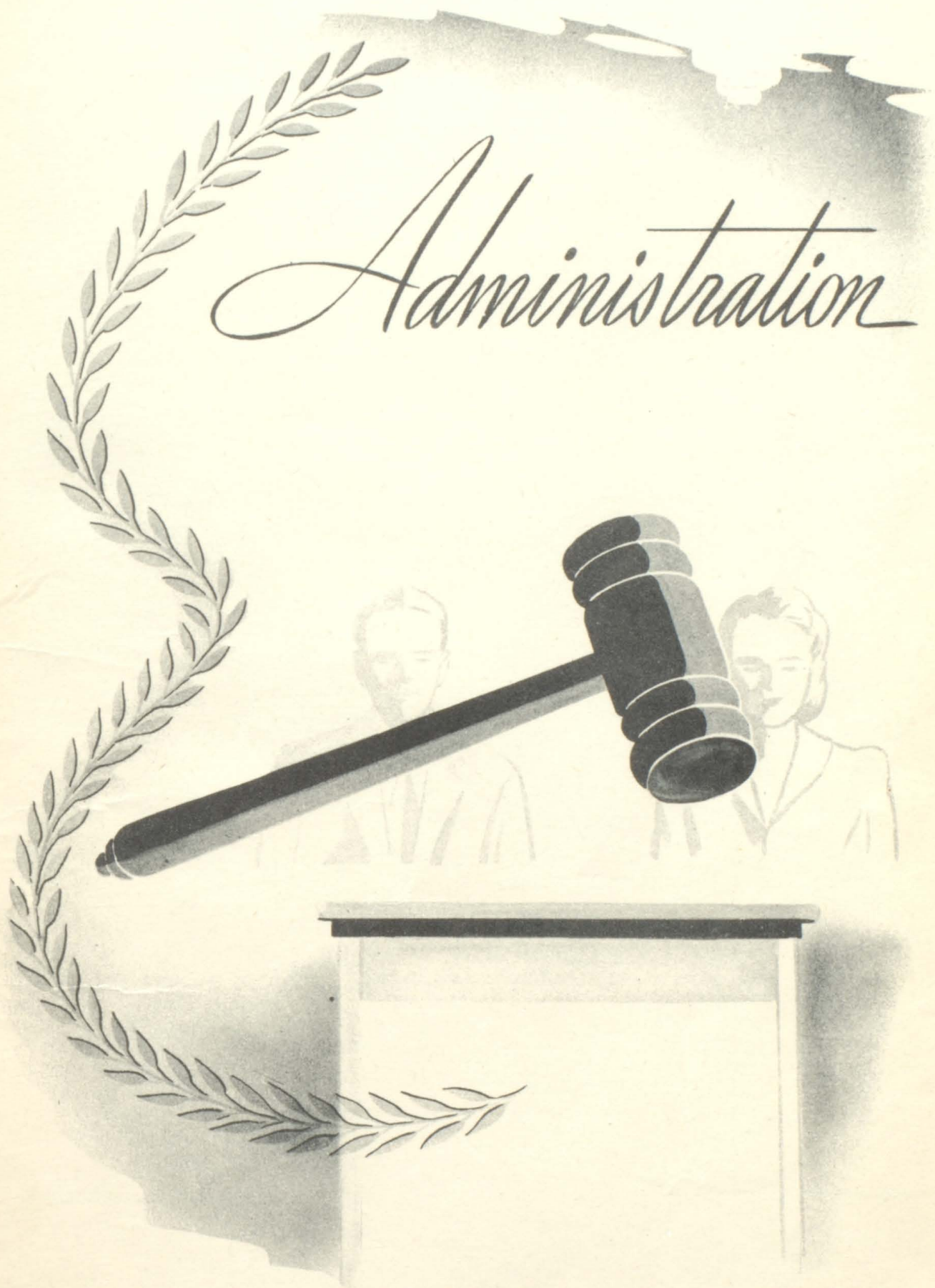



# BOARD OF TRUSTEES



ALVIS SATTERWHITE  
President

H. A. ARMBRUSTER

V. T. HENNIG

E. C. DAHLSTROM  
Vice-President

GEORGE WHITE

D. S. GARISON

C. E. MOORE  
Secretary





BARTLETT SELMAN, *President*  
ALVIS SATTERWHITE, *Vice President*  
C. E. MOORE, *Secretary*



D. S. GARISON  
V. T. HENNIG  
GEORGE WHITE  
E. C. DAHLSTROM

M. F. HEINEMEIER, *Superintendent*



M. F. HEINEMEIER

To the members of the staff of  
the 1947 BULLDOG, I offer my congratu-  
lations for a job well done.

To the students of Buda Rural High  
School, I extend my very best wishes.

To all of you, I express my sin-  
cere appreciation for your cooperation  
throughout the school year 1946-1947.

Sincerely,

*M. F. Heinemeier*  
Superintendent





M. F. Heinemeier

---

## FACULTY



J. D. MacIntyre



Mrs. John D. Porter



Mrs. C. B. Johnson



Freda Veazey



Mrs. H. C. Black

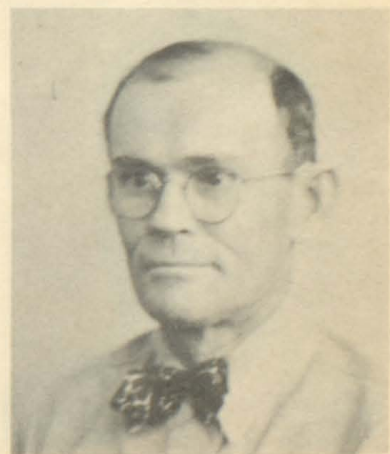
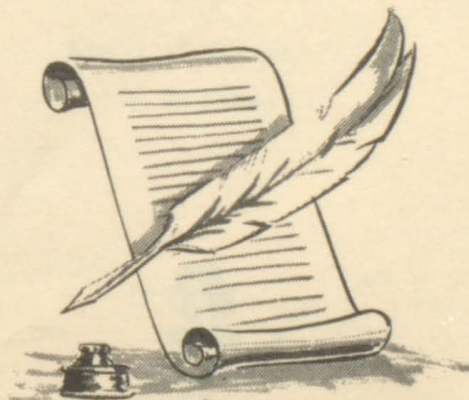

Mr. E. F. Barnes





# FACULTY

Mrs. Leslie Foster  
Mrs. E. F. Barnes



Myrtle Watson  
Mrs. Herbert Bell



Mrs. L. S. Coers  
L. B. Owen







*Seniors*



# SENIORS



## CLASS OFFICERS

President .....	G. A. Magee
Vice President .....	Henry Armbruster
Secretary .....	June Keesee
Treasurer .....	Robert C. Barton
Reporter .....	Bobby Osteen







ERVIN ARMBRUSTER

Football; Basketball; Baseball; Annual Staff.

"Squirt's our king of basketball  
And other sports—he likes them  
all."

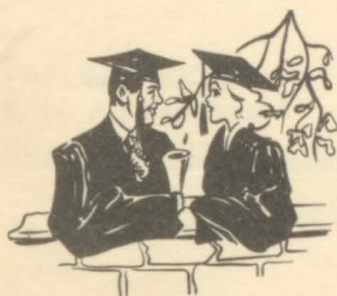

HENRY ARMBRUSTER

F. F. A.; 4H; Football; Basketball; Baseball; Vice-President; Annual Staff.

"Henry is our football star  
We hope in college he'll go far."

BOBBY BARTON

F. F. A.; 4H; Annual Staff; Treasurer; Football; Basketball.

"Bobby is an ardent sports fan  
He'll be a sports writer if he can."





*Photo  
not  
Available*

LONNIE BLAYLOCK  
Football

"Lonnie is the toughy and blocker  
of our team,  
When he plays football he's really  
on the beam."

EARLINE BRICKER  
F. H. A.; Pep Squad

"At shorthand she's good and at  
typing, too,  
As a good secretary I'll bet she'll  
do."



BETTY COMTE  
Choral Club

"Betty's our personality \*gal  
She rates as everybody's pal."







FAY DEANE  
F. H. A.; Pep Squad.

"One of the red-heads is our Faye  
She's always been happy each  
live-long day."



VIRGINIA FELPS ENDERS  
F. H. A.

"Virginia Felps Enders is set for  
life,  
She's happy for now she is Jack's  
new wife."

CURTIS FIGER  
F. F. A.

"Curtis is a quiet and studious  
boy—  
But now that he's finished school  
he shouts with joy."







WILMA HENNIG  
4H; Pep Squad; F. H. A.

"Wilma comes from Driftwood  
way—  
We've liked each minute of her  
stay."

BILLY JOHNSON  
Paper Staff; Football; Basketball;  
Baseball.

"Mole's a star in the athletic field  
He really made our opponents  
yield."



JUNE KEESEE  
Secretary; Pep Squad; Volley Ball.

"For their sweetheart nominee  
The Senior Class chose June  
Keesee."







TOMMIE JEAN LANE  
Pep Squad; F. H. A. Office as-  
sistant

"Tommie Jean was on the office  
force  
She did her best which was good  
of course."



G. A. MAGEE

President; Football; Basketball;  
Baseball.

"The favorite pastimes of G. A.  
Magee  
Are football and blonde little  
June Keesee."

MARTIN OLSEN  
F. F. A.; Annual Staff; Paper Staff;  
Office Assistant.

"One of the latest to join us here-  
He's helped us enjoy this last big  
year."

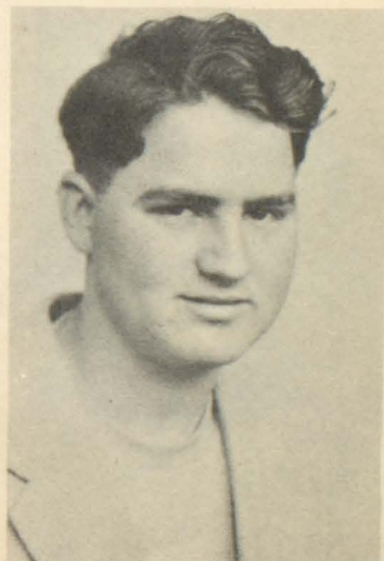





BOBBY OSTEEN

Reporter; Football; Basketball;  
Baseball.

"This gay Romeo has quite a line  
Next year the girls for him will  
pine."

JANEL OWENS

Pep Squad; Annual Staff; Paper  
Staff; Office Assistant.

"The duchess of the office force  
Janel's been happy in this course."

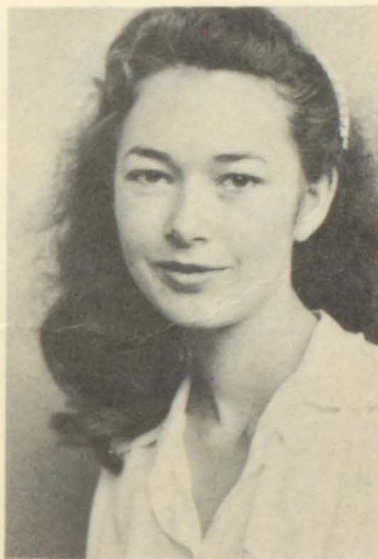

GAY RUBY

Pep Squad; F. H. A.; Annual Staff;  
Paper Staff.

"Editor, queen, most popular girl,  
This red-head's life has been quite  
a whirl."







NORMA JEAN WATSON  
Volley ball; Pep Squad.

"Norma Jean without her gum  
Is just like Abner without his Lum."

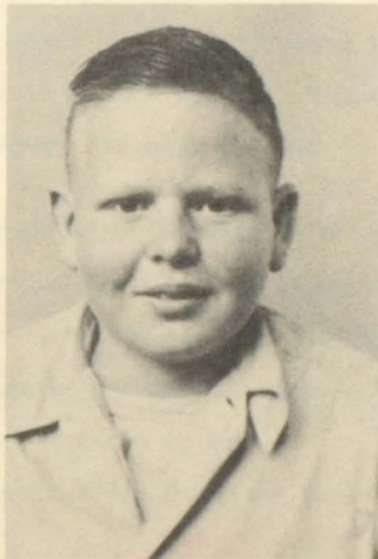

ROYCE WHITE  
Paper Staff

"Royce is jolly as he can be  
But he likes to study as you can  
see."

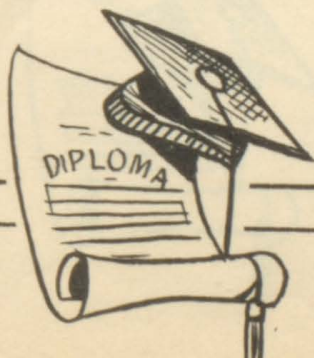



## CLASS WILL AND TESTAMENT

We, the Senior Class of 1947, do make, publish and declare this to be our last will and testament:

To the faculty, we bequeath appreciation for a task well done.

To the Sophomore, Junior and Senior classes of '48 we bequeath our humor and the ability to learn.

Royce White leaves his quiet ways to Melvin Hohmann.

Gay Ruby leaves her popularity to Peggy Dodgen.

June Keesee leaves her man talents to Billie Jo Brewer.

Henry Armbruster leaves his giggles to the brightening of the following school years.

Janel Owens leaves her position in the office to Gerry Starnes.

Virginia Felps Enders leaves her happiness of married life to Edna Wolff.

Lonnie Blaylock leaves his handsome wave to Howard Leath.

Curtis Figer wills all his nice ways to Steve Bradley.

Bettie Comte leaves her nice manners to Betty Dahlstrom and Kathryn Satterwhite.

Bobby Barton leaves his "low" voice to Patsy Bell.

Ervin Armbruster leaves his intellect to Bobby Jack Lowther.

Martin Olsen leaves his typing ability to Carroll Meyer.

Norma Watson leaves her chewing gum to Bodie Daughtery.

Billy Johnson would just like to leave.

Bobby Osteen leaves his ability to win every new girl to Theodore Jennings.

Tommie Jean Lane leaves her good looks to Jo Aynne Archer.

Earline Bricker leaves her brilliance in shorthand to Clarice Tetens.

G. A. Magee leaves his football ability to Johnny Wilkins.

Faye Deane leaves her height to J. R. Davis.

Wilma Hennig leaves her constant colds to Virginia Bratton.

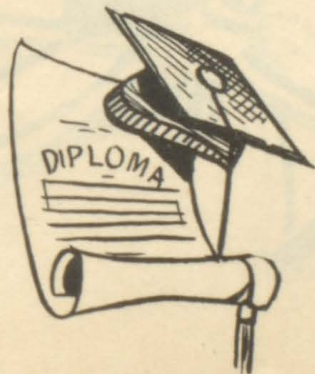



# Juniors

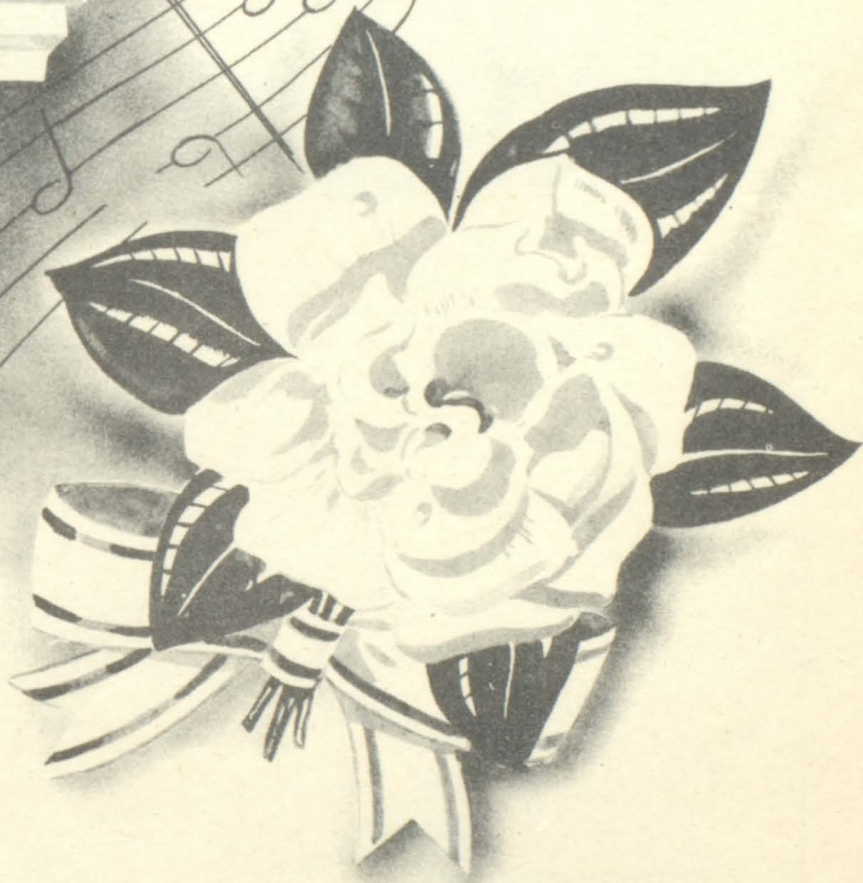
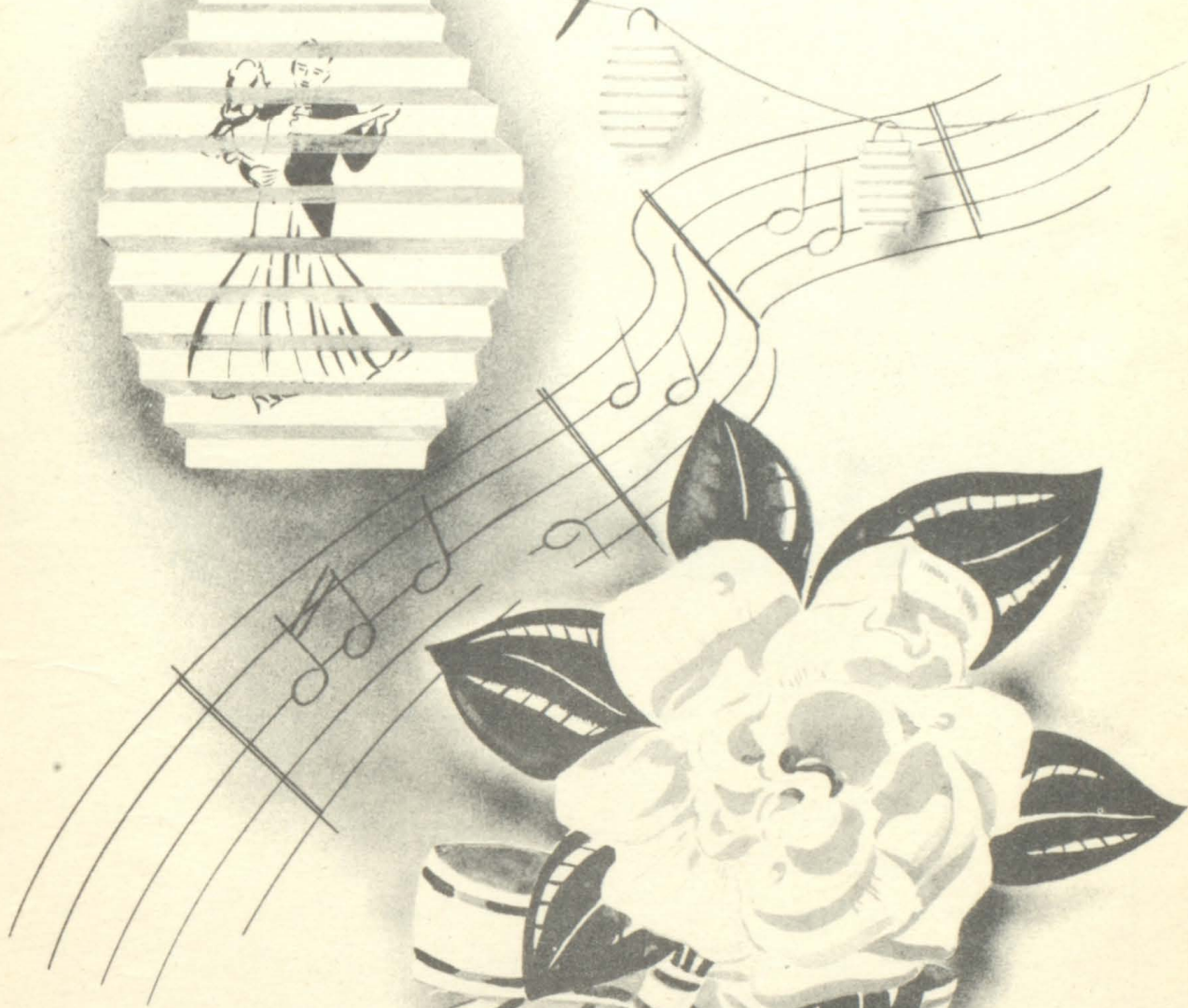
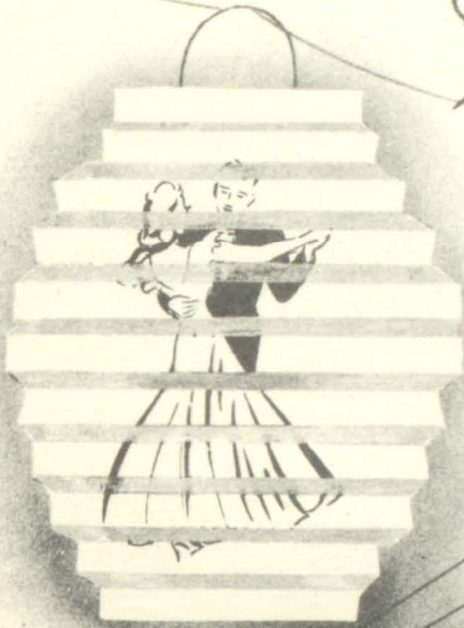



# JUNIORS



## CLASS OFFICERS

President ..... Clarice Tetens  
Vice President ..... Betty Jane Dahlstrom  
Secretary ..... Peggy Jean Moore  
Treasurer ..... Kathryn Satterwhite  
Reporter ..... Peggy Jean Dodgen





# JUNIORS



Jo Aynne Archer  
Patricia Bell

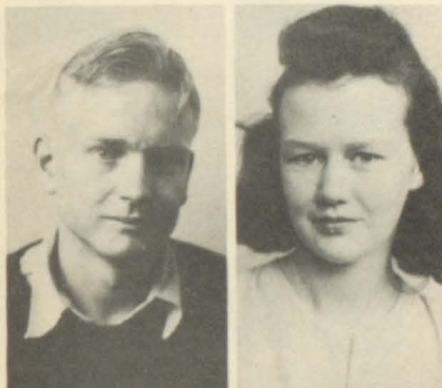

Steve Bradley  
Virginia Bratton



Billie Jo Brewer  
Betty Jane Dahlstrom



Bodie Daugherty  
J. R. Davis





# JUNIORS



Peggy Jean Dodgen  
Margaret Evans



Theodore Jennings  
Howard Leath



Bobby Jack Lowther  
Carroll Meyer



Doris Menefee  
Peggy Jean Moore





# JUNIORS



Kathryn Satterwhite  
Geraldine Starnes

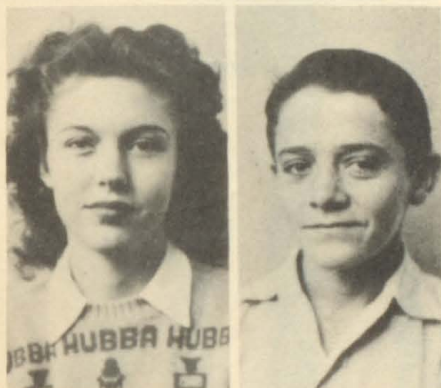

Clarice Tetens  
Billie Jack Wheeler



Johnny Wilkins  
Norma June Windsor



Edna Wolff





# *Sophomores*





# SOPHOMORES



## CLASS OFFICERS

President ..... Barbara Barton  
Secretary ..... Billy White  
Treasurer ..... Alice Joyce Spillman  
Reporter ..... Patsy Boulin

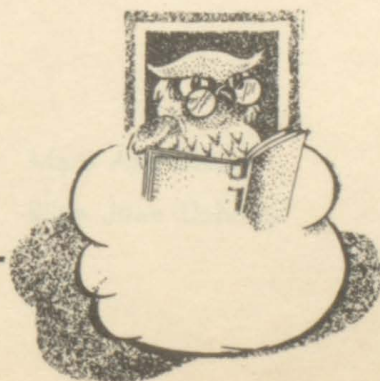



# SOPHOMORES



James Paul Armbruster  
Barbara Barton



Imogené Bauerle  
Jerry Black



Patsy Boulin  
Julia Cearley



Mary Ann Dillon  
Billie Jean Doherty





# SOPHOMORES

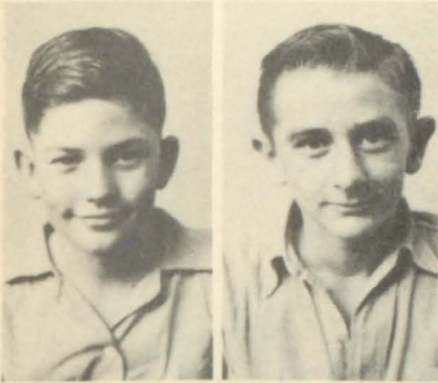

Jimmie Felps  
Abner Hohmann

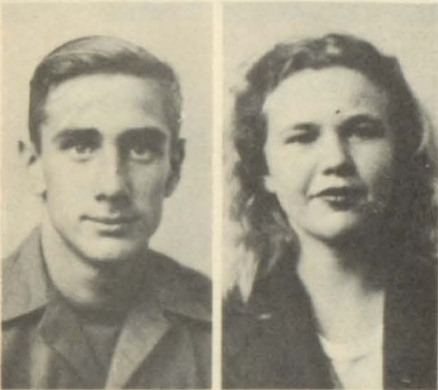

Melvin Hohmann  
Inez Johnson



Raymond Johnson  
Betty Jo Laxson

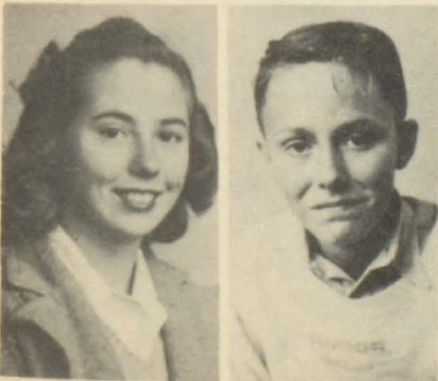

Loretta McGaughey  
Ray McManus





# SOPHOMORES



Buford Mueller  
Harold Mueller



Margie Mae Roach  
Dan Severn

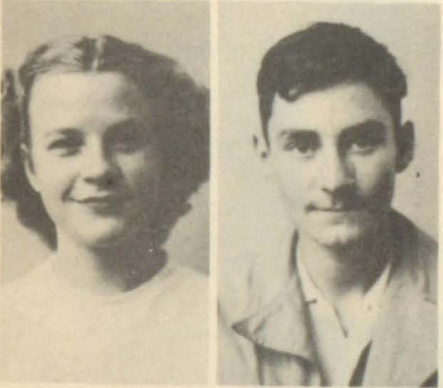

Alice Joyce Spillman  
John Waggoner



Lawrence Watson  
Billy White  
Quincey Ensley





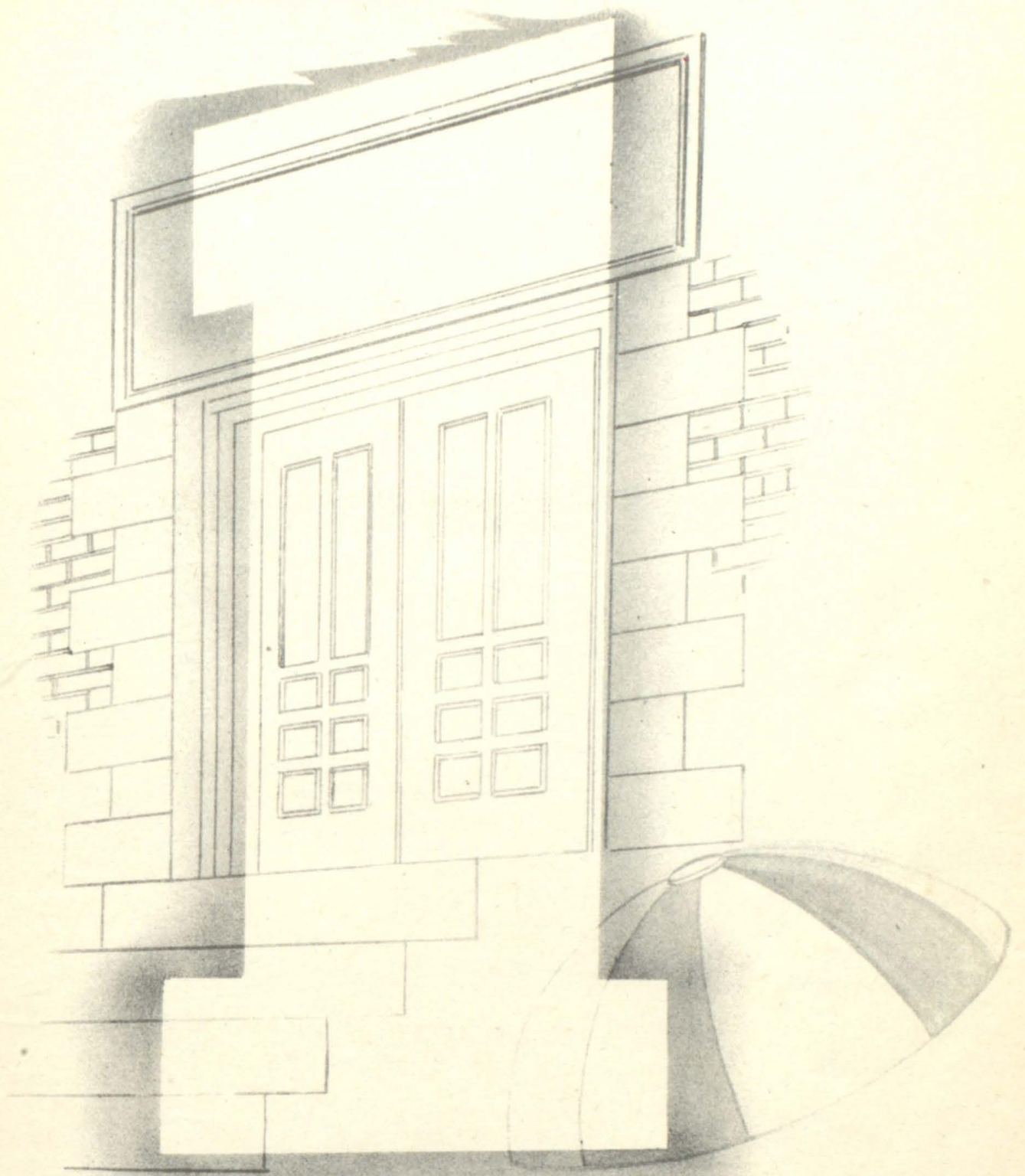

*Freshmen*



# FRESHMEN

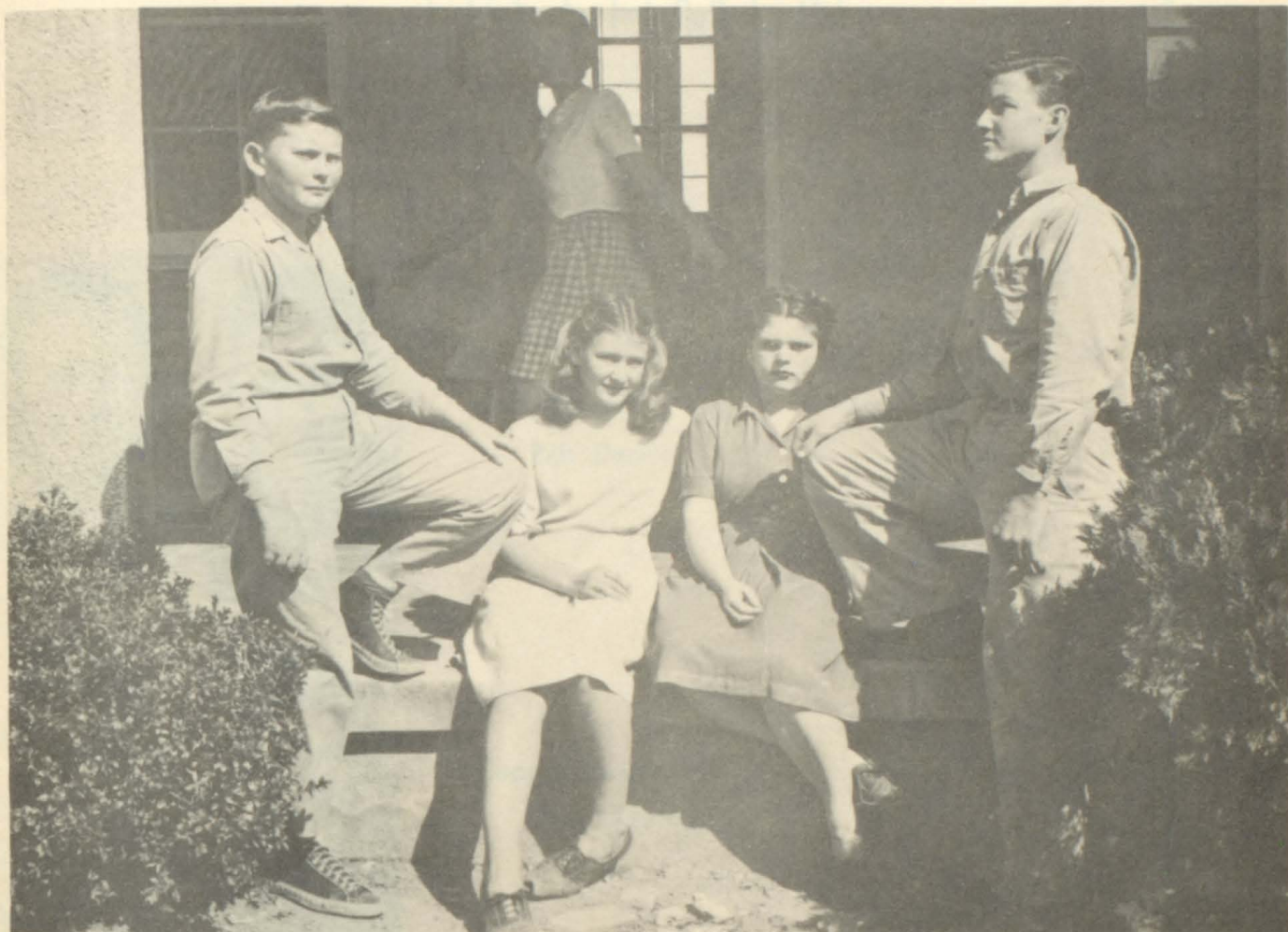

## CLASS OFFICERS

President .....	Gwyn Lane
Vice President .....	James Lawrence
Secretary-Treasurer .....	Jack Garison
Reporter .....	Jessie Lawrence

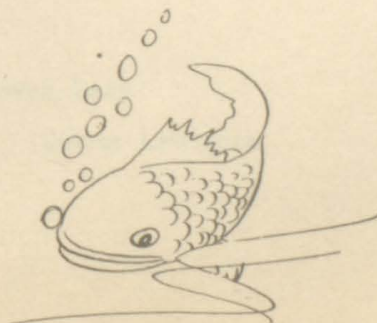



# FRESHMEN



Viola Brown  
Bob Dennis

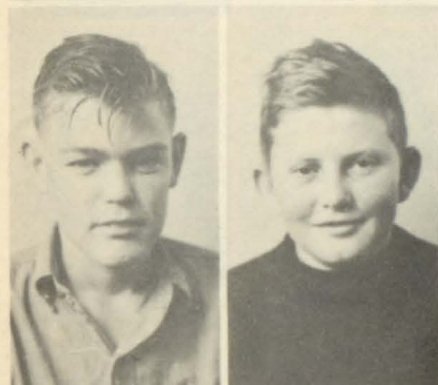

George Dennis  
Jack Garison



Vernon Hennig  
Everett Keesee



Gwyn Lane  
James Lawrence





# FRESHMEN

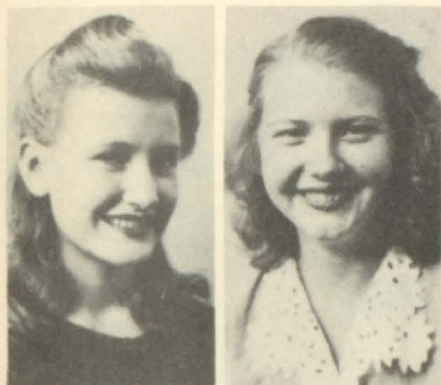

Jessie Lawrence  
Patsy Lewis

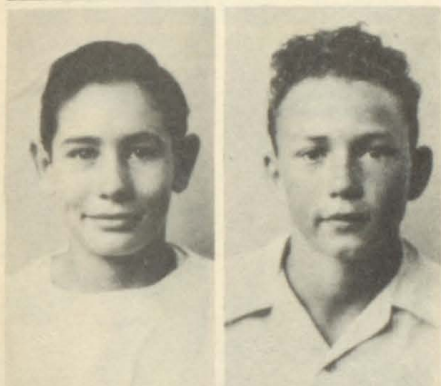

Aubrey Dale Lowden  
Clyde Lowther

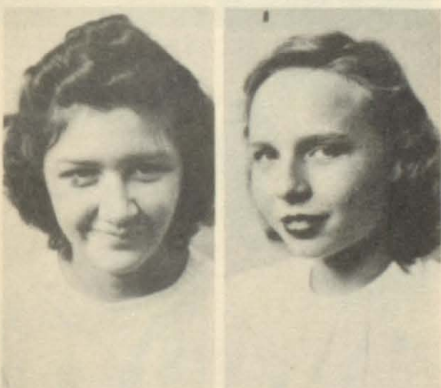

Lola Lozano  
Nelda Mathias



Jimmie Lee Mayes  
Roger Moore





# FRESHMEN



Mary New  
Lavelle Osteen



Geraldine Roe  
Bartlett Selman



Glynn Shipp  
Betty Wolff

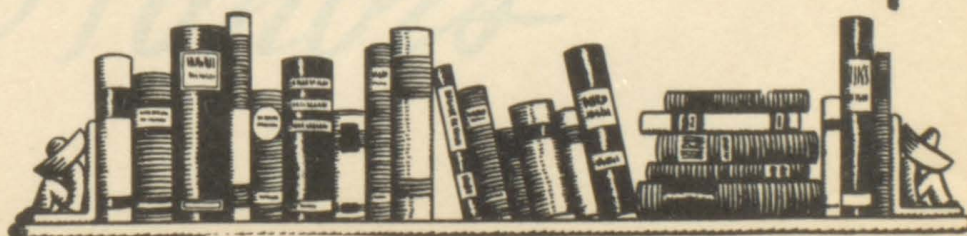



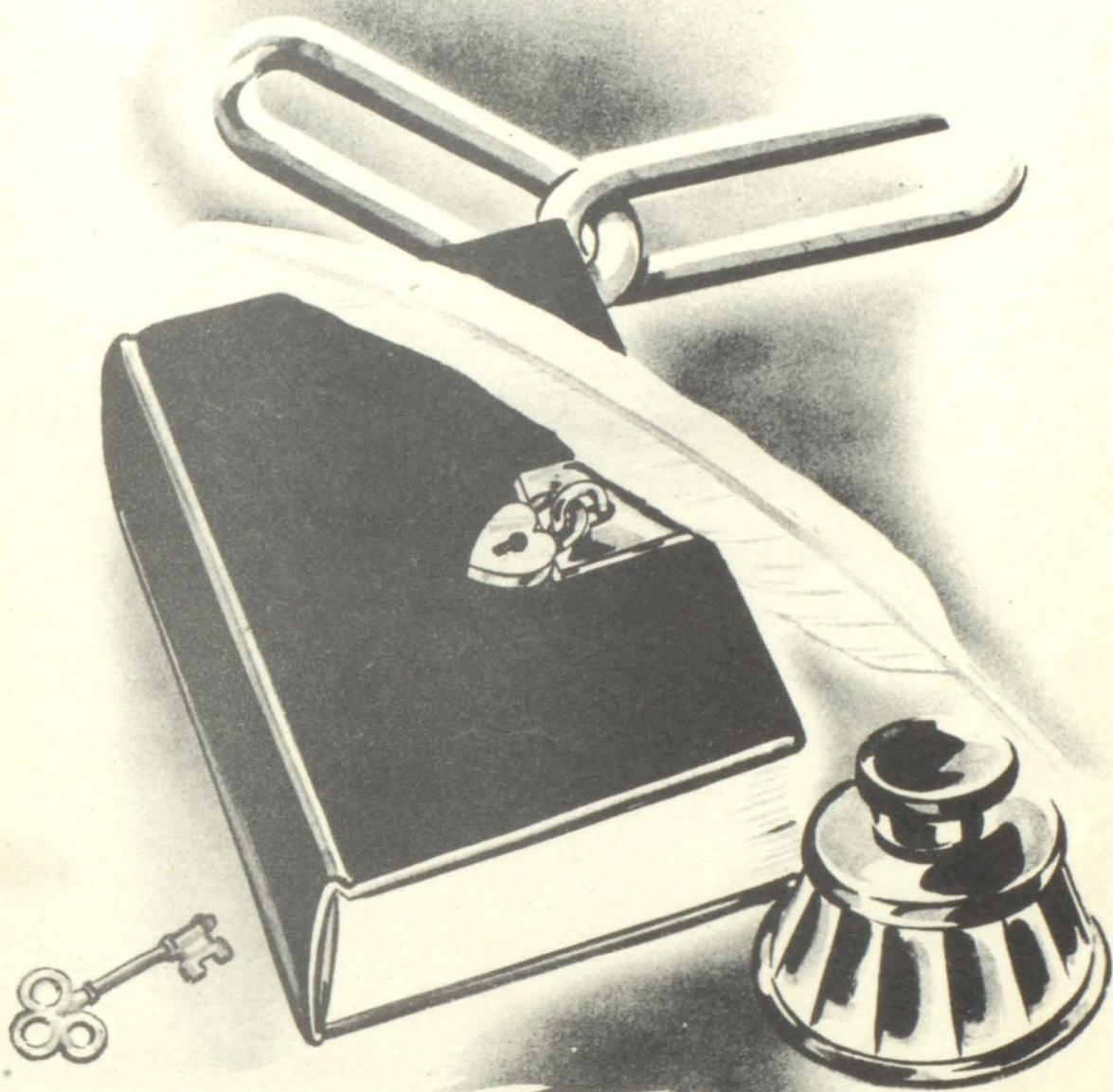

*Honors*



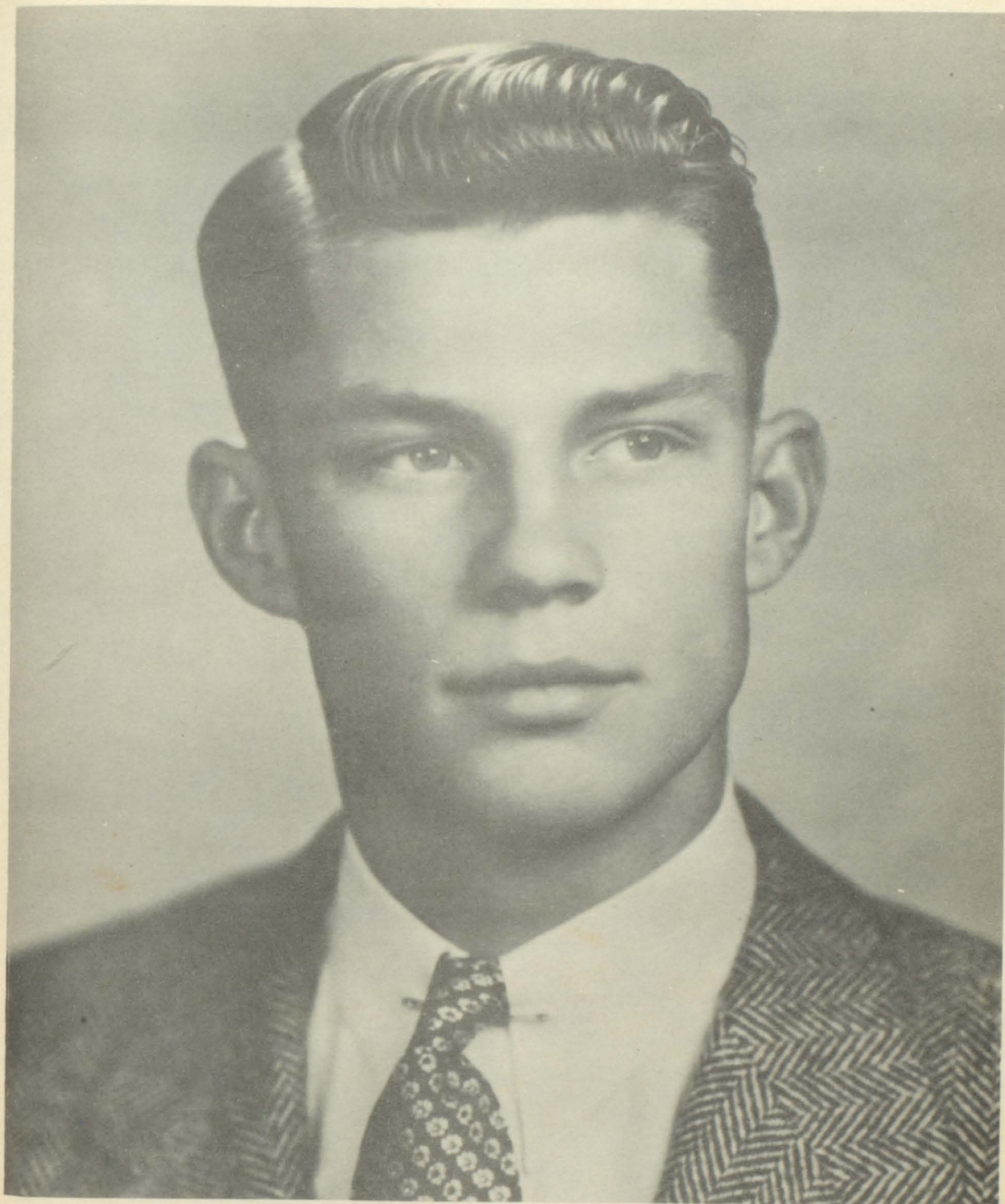

HENRY ARMBRUSTER

*Most Popular Boy*





GAY RUBY

*Most Popular Girl*





BARBARA BARTON

*Queen of Roses*





Elementary



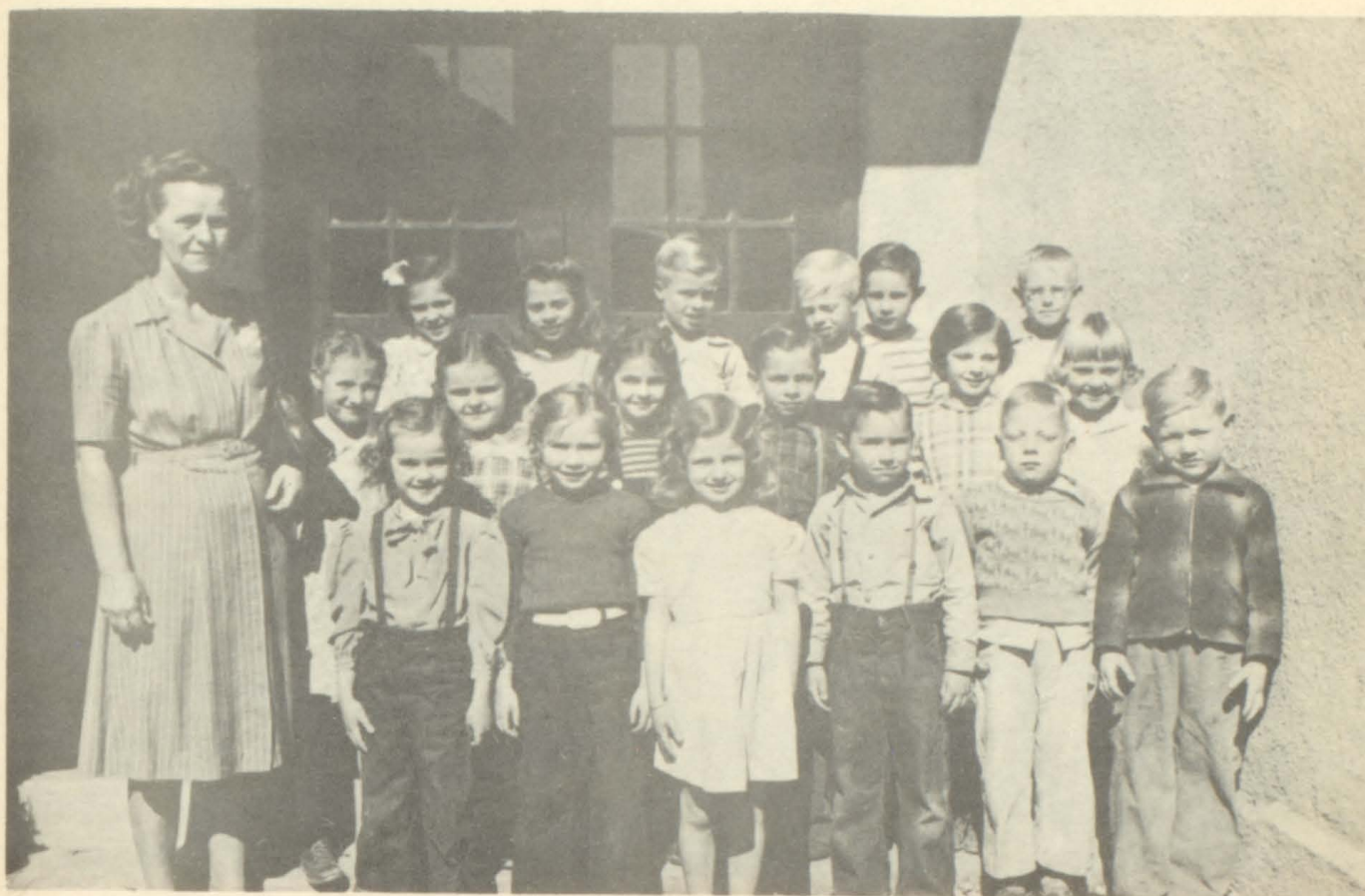

FIRST GRADE



SECOND GRADE





THIRD GRADE



FOURTH GRADE





FIFTH GRADE



SIXTH GRADE



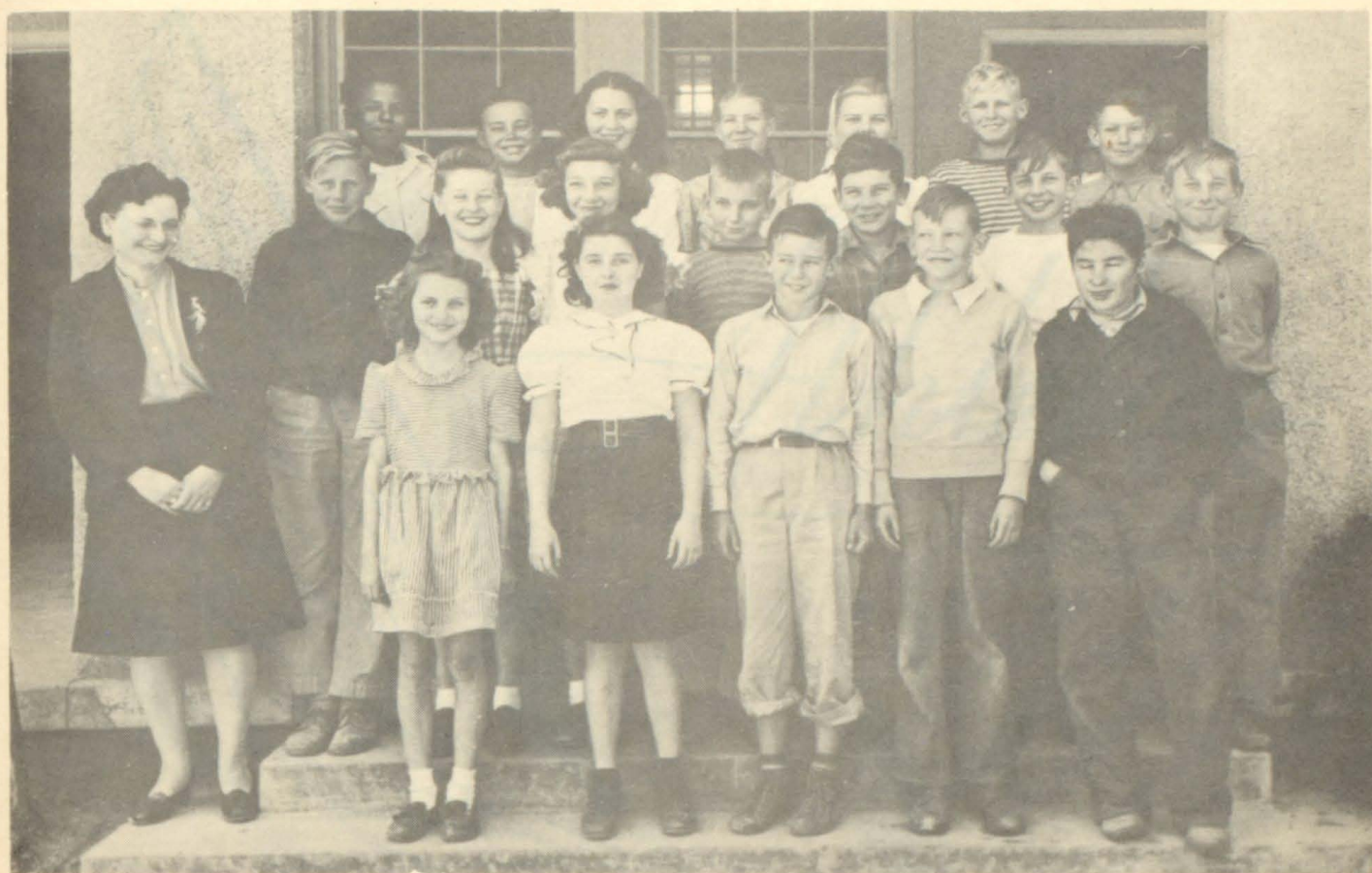

SEVENTH GRADE



EIGHTH GRADE



# Athletics





# Football

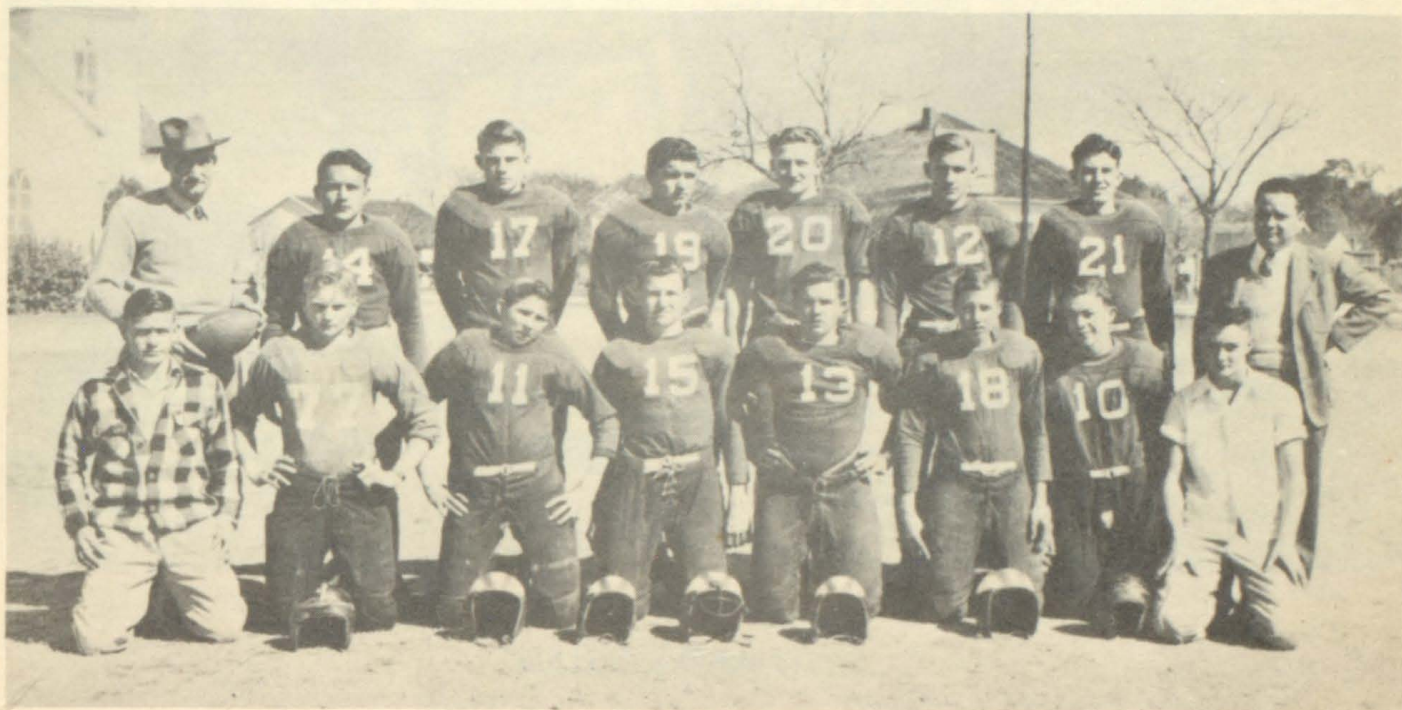

## BULLDOGS

First Team—Lonnie Blaylock, Henry Armbruster, Bobby Osteen, G. A. Magee, Melvin Hohmann, Ervin Armbruster.

Second Team—Steve Bradley, Billy Johnson, James Lawrence, Johnny Wilkins, Howard Leath, Bobby Barton.

Coach J. D. MacIntyre ..... Assistant Coach—L. B. Owen

Water boys—Theodore Jennings and J. R. Davis







# BULLDOG FORMATION

## Games

Buda.....	14	Weimer .....	44
Buda.....	56	Sam Houston .....	2
Buda.....	24	La Coste .....	12
Buda.....	33	Dowdy .....	18
Buda.....	32	Kyle .....	13
Buda.....	42	Prairie Lea .....	20
Buda.....	26	Harper .....	0
Buda.....	24	Dripping Springs .....	16

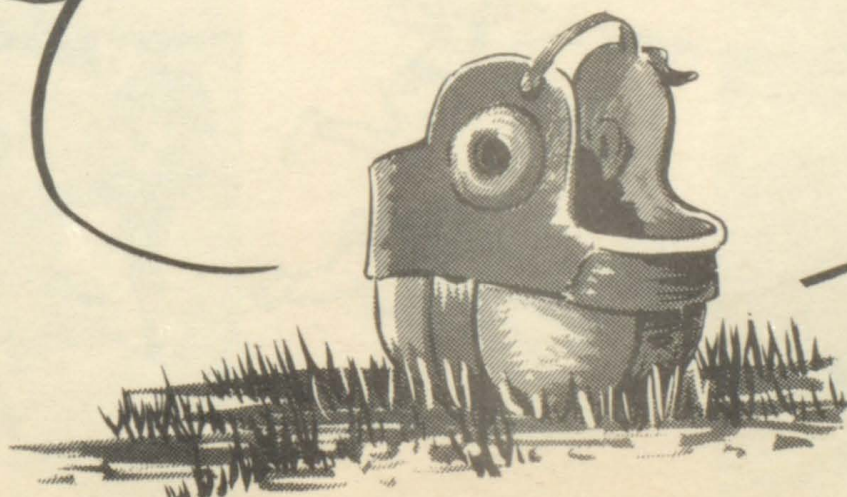



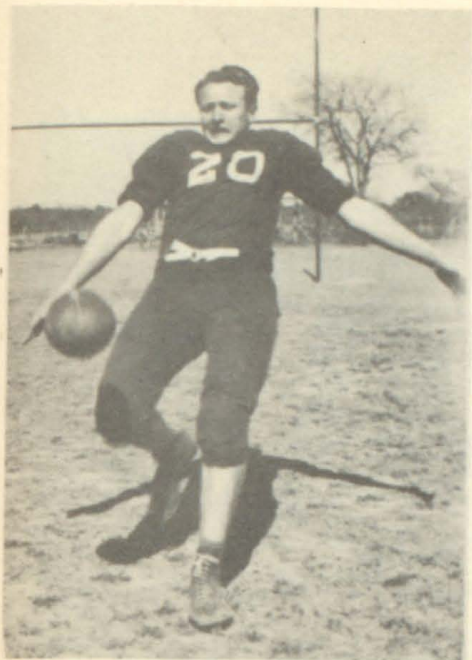

G. A. Magee  
Quarterback  
All District

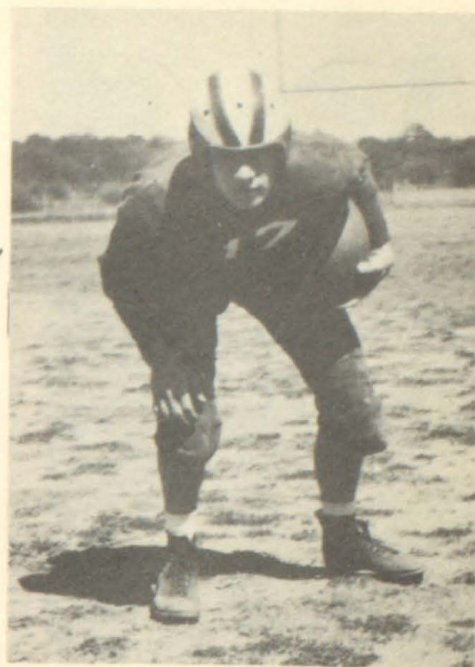

Henry Armbruster  
Left Half Back

# FOOTBALL

Lonnie Blaylock  
Right Half Back

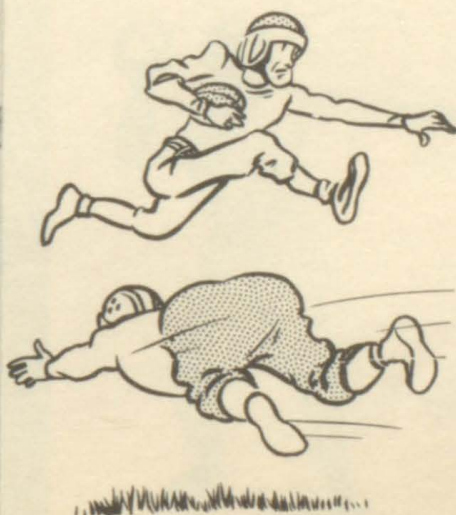

Melvin Hohmann  
Right End

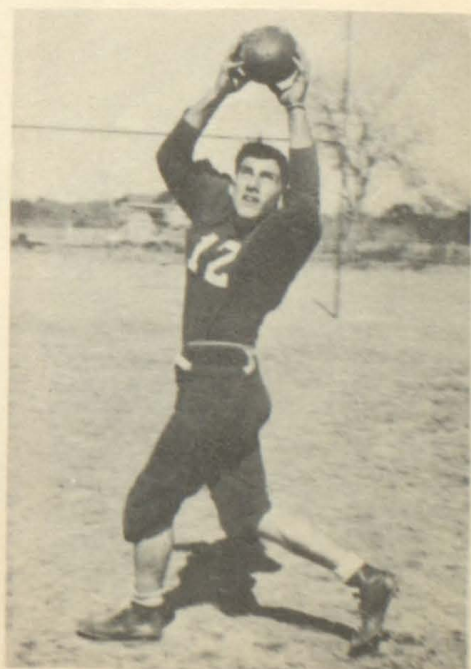



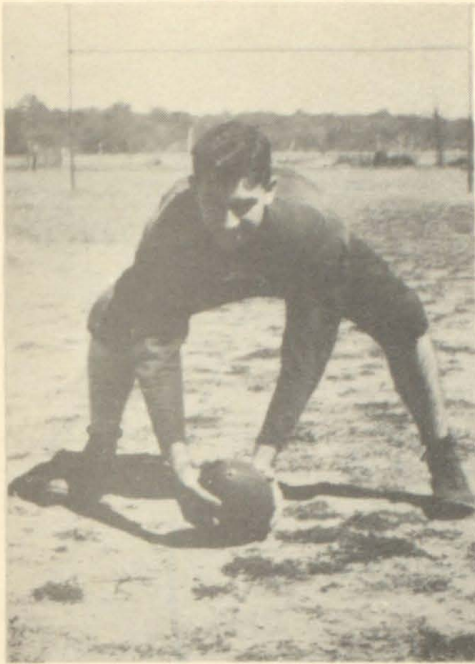

Ervin Armbruster  
Center  
All District

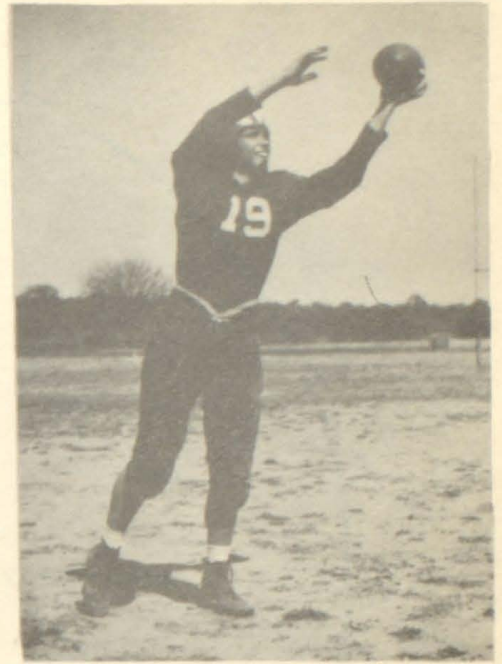

Bobby Osteen  
Left End

# FOOTBALL

Billy Johnson  
Quarterback



James Lawrence  
Left Half Back





# BASKETBALL



G. A. Magee

J. R. Davis

James Paul Armbruster

Billy Johnson

Henry Armbruster

Ervin Armbruster

Theodore Jennings

Bobby Barton

Coach J. D. MacIntyre







Billy Johnson  
Guard  
75 Points

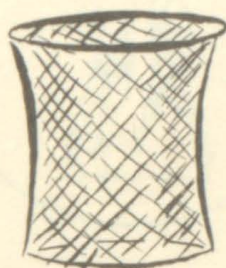
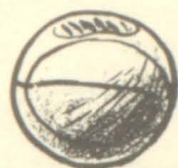

Ervin Armbruster  
Guard  
54 Points

## BASKETBALL

G. A. Magee  
Forward  
46 Points



Henry Armbruster  
Forward  
14 Points





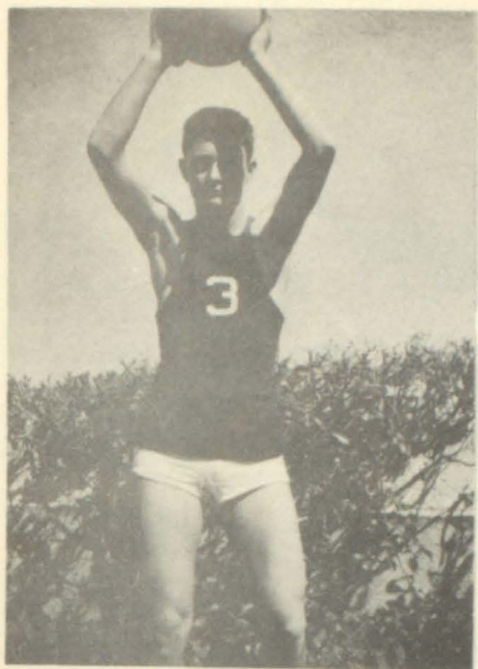

J. R. Davis  
Center  
15 Points

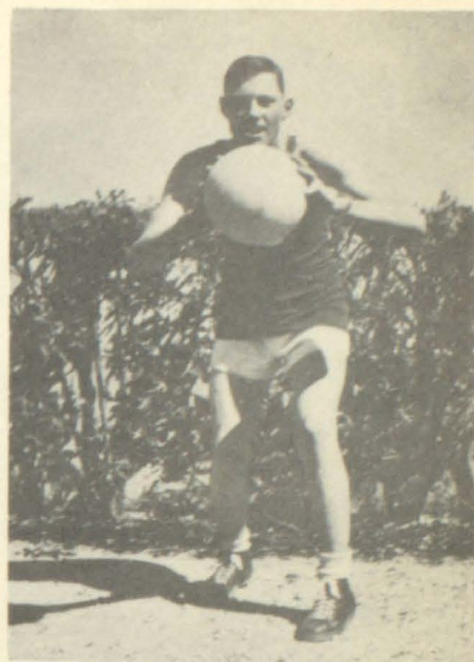
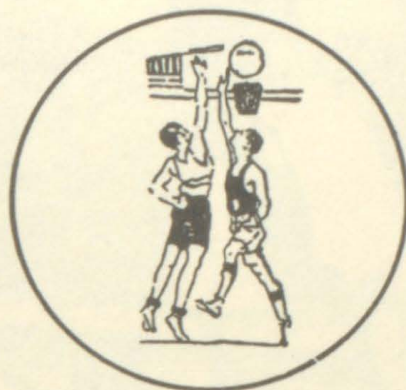

James Paul Armbruster  
Center  
6 Points

# BASKETBALL

Bobby Barton  
Forward  
4 Points

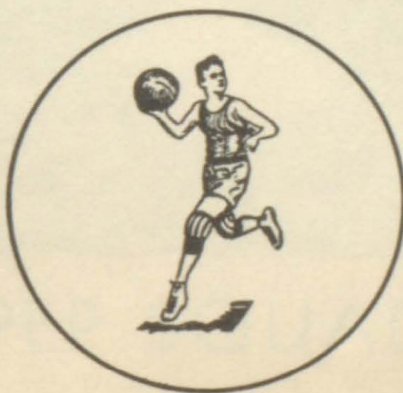

Theodore Jennings  
Guard  
1 Point

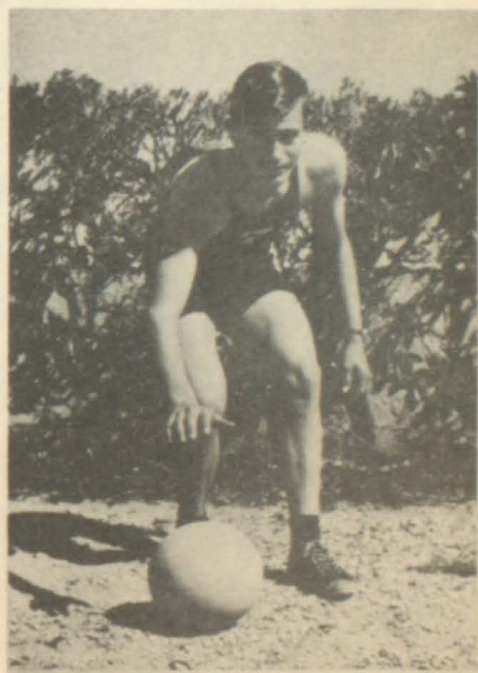





PEP SQUAD LEADERS



PEP SQUAD





CHORAL

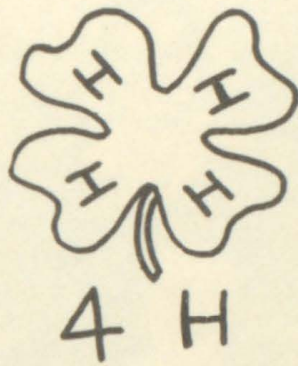

F.H.A.

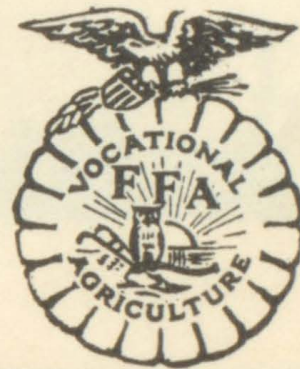

F.F.A.

ORGANIZATIONS

---

---

---



# The Buda Bulldog Staff

Editor-in-Chief ..... Clarice Tetens



Managing Editor .....	Gay Ruby
Advertising Manager .....	Royce White
Gossip Editor .....	Bodie Daugherty
Humorous Editor .....	Peggy Dodgen
Artist .....	Mary Ann Dillon
Printer .....	Carroll Meyer
Typists ..	Janel Owens
	Martin Olsen
Mailing Secretary .....	Billie Jean Doherty





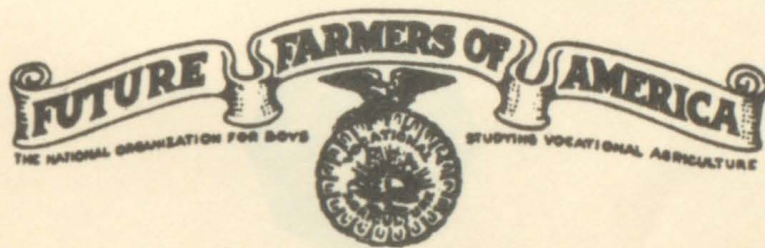

First Row: Jimmie Felps, Aubrey Dale Lowden, Bartlett Selman, Vernon Hennig, Jimmie Lee Mayes, Everett Keesee, Dan Severn, Glynn Shipp.

Second Row: Clyde Lowther, Elbert Wyatt, Raymond Johnson, Abner Hohmann, Jack Garison, Winston Bratton, Lawrence Watson, George Dennis.

Third Row: Bob Dennis, Buford Mueller, Harold Mueller, John Waggoner, Lavelle Osteen, Billy White, James Lawrence, Carroll Meyer, Howard Leath, Roger Moore, Mr. E. F. Barnes—F. F. A. Sponsor.

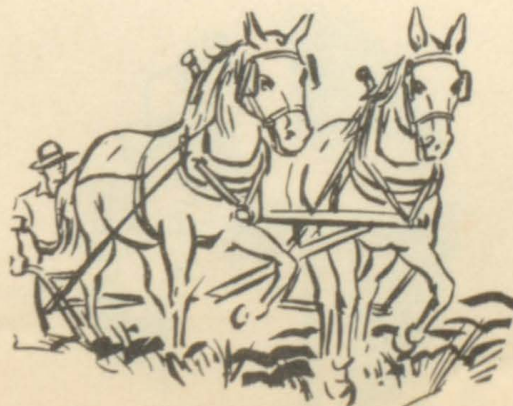





# FUTURE HOMEMAKERS OF AMERICA



First Row: Betty Dahlstrom, Gay Ruby, Norma June Windsor, Barbara Barton, Patsy Boulon, Betty Jo Laxson.

Second Row: Geraldine Roe, Peggy Dodgen, Gwyn Lane, Gerry Starnes, Jo Aynne Archer, Imogene Bauerle, Norma Jean Watson, Clarice Tetens, Patricia Bell.

Third Row: Kathryn Satterwhite, Mrs. H. C. Black—F. H. A. Sponsor, Mary Ann Dillon, Nelda Mathias, Virginia Bratton, Jessie Lawrence, Fay Deane, Patsy Lewis, Billie Jean Doherty, Alice Joyce Spillman, Billie Jo Brewer, Julia Cearley.







## SCIENCE CLUB

First Row: Jessie Lawrence, Gwyn Lane, Glynn Shipp.

Second Row: Geraldine Row, Aubrey Dale Lowden, Jack Garison, Vernon Hennig, Bartlett Selman.

Third Row: Miss Freda Veazey, Jimmie Lee Mayes, Mary New, Patsy Lewis, Winston Bratton, Raymond Johnson.

Fourth Row: Nelda Mathias, James Lawrence, Roger Moore, Clyde Lowther, George Dennis.

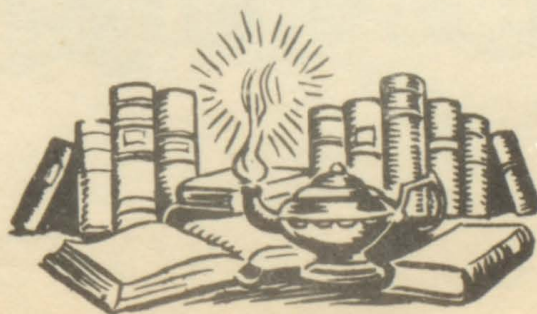





4-H CLUB



CHORAL CLUB



Community

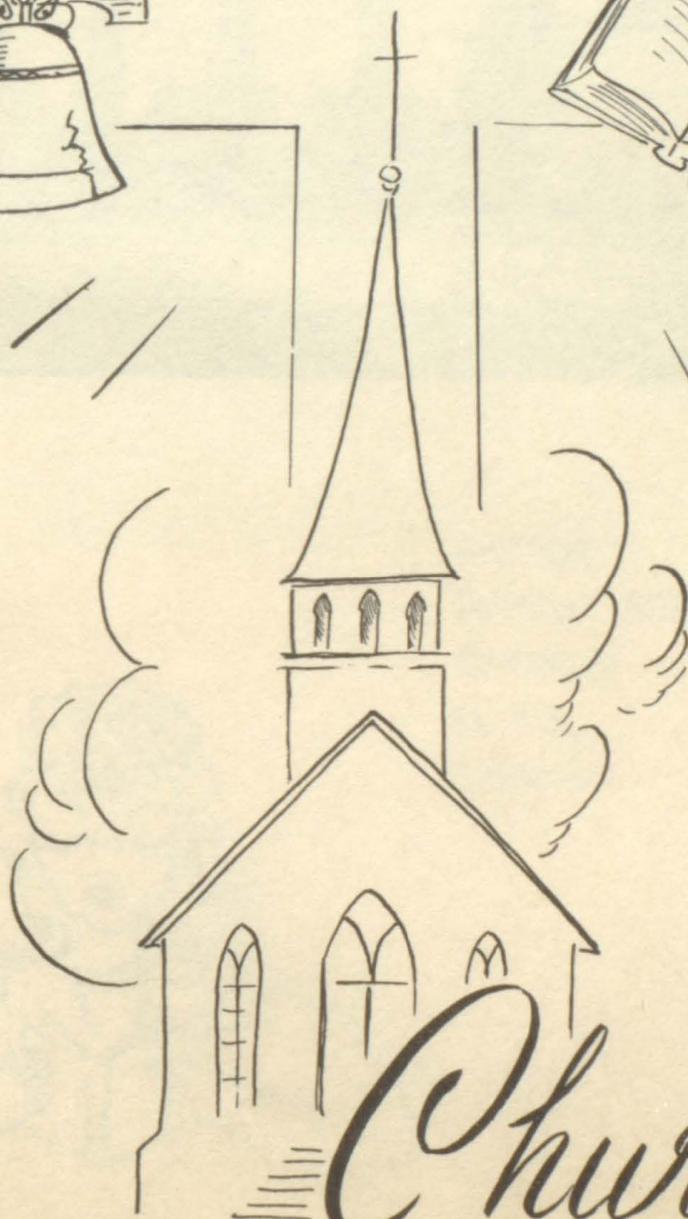
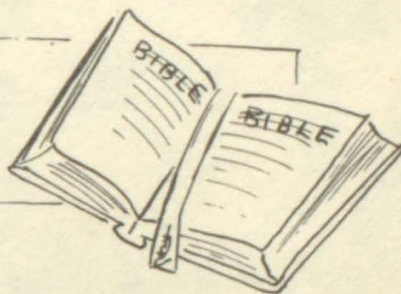

Churches



# Buda Methodist Church

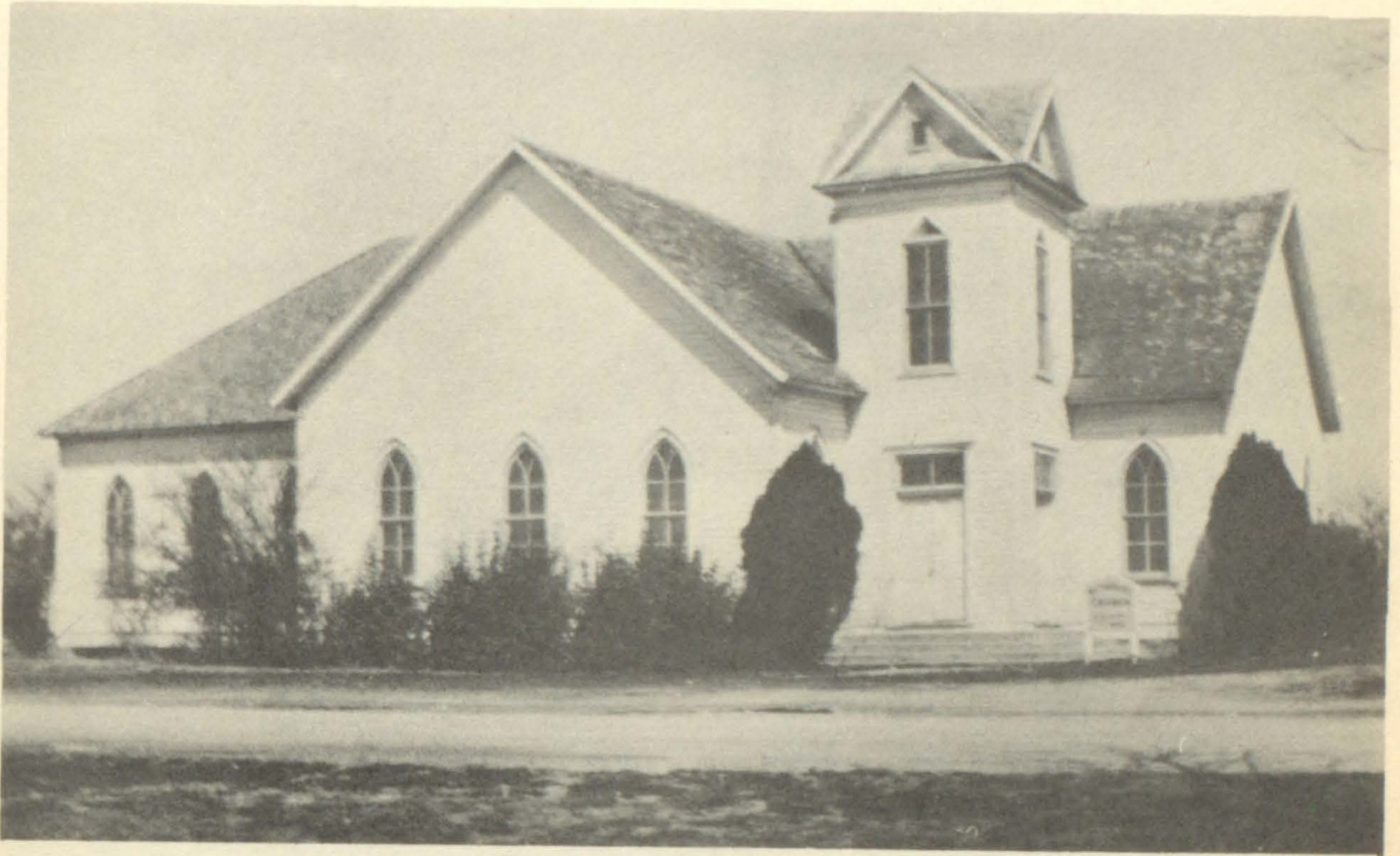

PASTOR ..... BRO. GRIFFEN  
SUNDAY SCHOOL .... 10:00 A. M.  
CHURCH .. ..... 11:00 A. M.  
M. Y. E. .... 6:30 P. M.  
CHURCH ..... 7:30 P. M.





# Baptist Church

Pastor — Bro. Parker



SUNDAY SCHOOL  
10:00 A. M.  
CHURCH 11:00 A. M.  
B. T. U. 6:30 P. M.  
EVENING SERVICE  
7:30 P. M.







Buda  
Christian  
Church



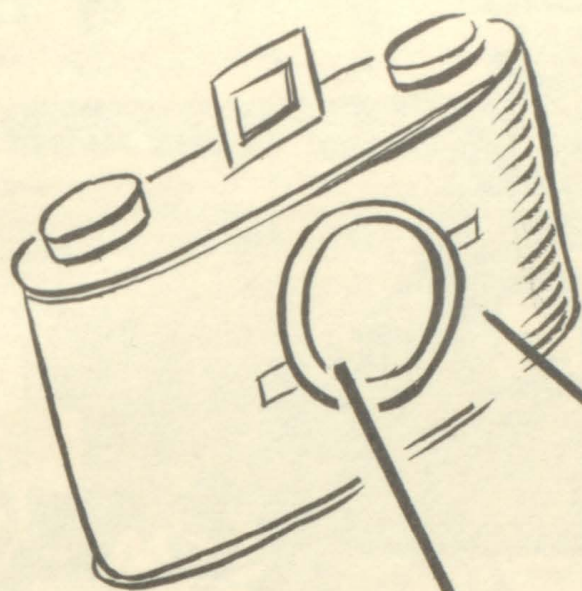

Snapshots.







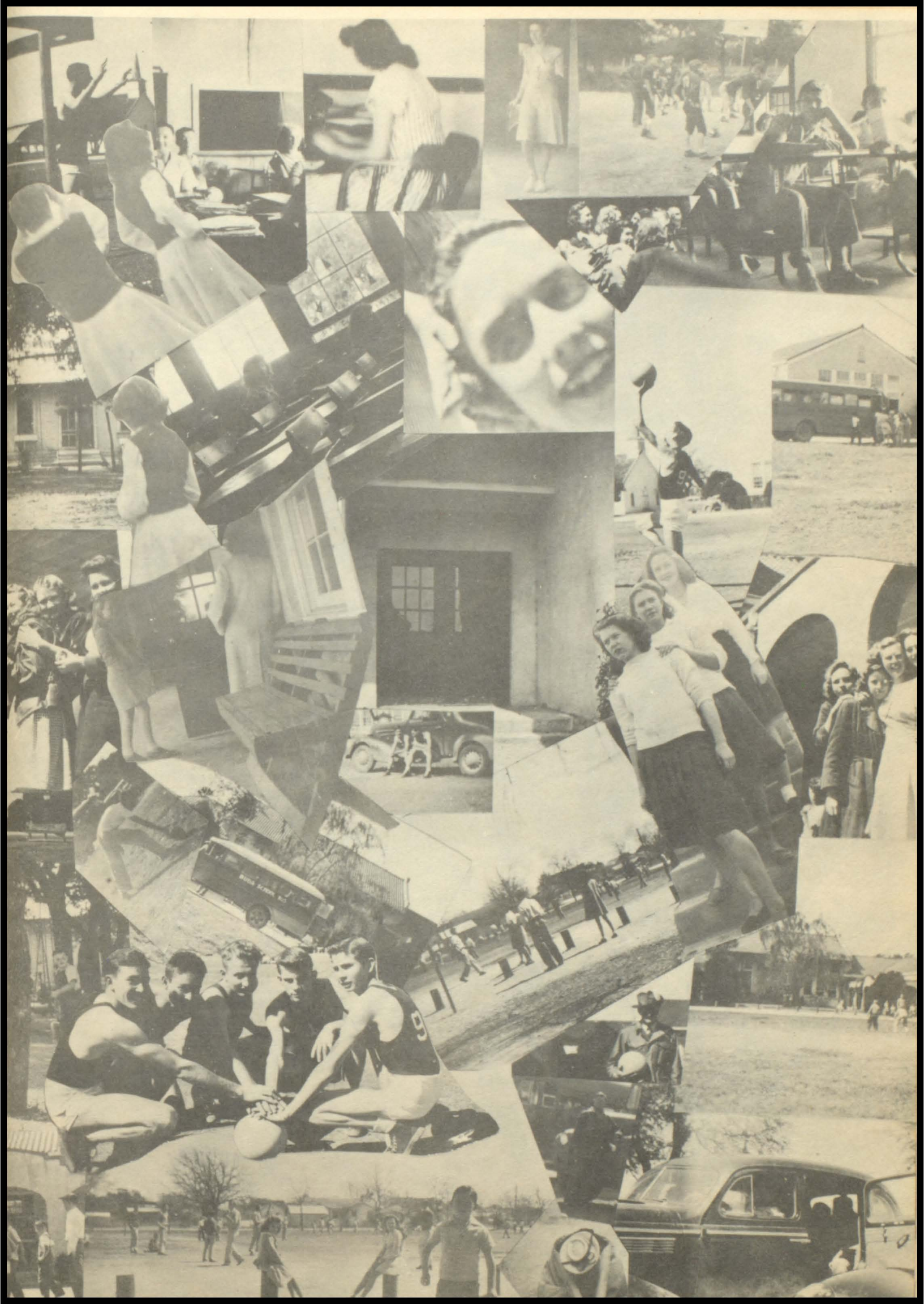











STATE  
BANK

AND  
TRUST  
CO.



*Friendly Service*

*San Marcos, Texas*

*Buda Mutual*

LUMBER COMPANY

*J. Williams* - MANAGER

BUDA,

TEXAS

BUDA MEAT MARKET

*Friendly Service*  
BUDA, TEXAS



TOM

SUMNER'S

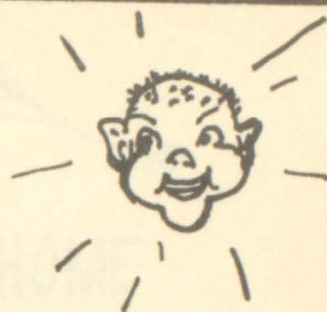

YOUR FRIENDLY FORD DEALER  
SERVING HAYS COUNTY WITH

DEPENDENCE

TRANSPORTATION

24 HOUR WRECKER SERVICE  
"ON THE SQUARE"

SAN MARCOS, TEXAS



*Buda Milling Company*

UNIFORM BRANDMIXED FEEDS

CUSTOM GRINDING AND MIXING

GRAIN AND MILL FEEDS

PHONE 56

WHOLESALE

AND

RETAIL

*BUDA,*

*TEXAS*

PATTON'S BARBER AND CLEANING  
SHOPS

BUDA,

TEXAS



AMBULANCE SERVICE

Rogers-Pennington

FUNERAL HOME

Phone 65

SAN MARCOS TEXAS

E. C. White

GROCERY

BUDA,

TEXAS

Jake Green's

FILLING STATION

BUDA,

TEXAS

Compliments  
Sweearingen-  
Armstrong Inc.

—FORD—

SALES

SERVICE

Austin, Texas



*Have a swell time at your  
neighborhood theater*

# TEXAS AND PALACE

SAN MARCOS, TEXAS

TEXAS HOME OF THE  
LOWTHER "C" SAW

*Bill Hughendall*

AGENT

LOCATED ON MAIN STREET  
BUDA, TEXAS

HUMBLE OIL  
SERVICE

*Mrs. B. Severn*

AGENT

BUDA,  
TEXAS

CLEM'S  
CASH  
STORE

*Kind*

BUDA,  
TEXAS

*Prompt*

*Courteous*



*Moore's Wholesale*  
SAN MARCOS, TEXAS

*Horne*  
IMPLEMENT  
SAN MARCOS, TEXAS

*Burrus Texo' Feeds* SAN MARCOS,  
TEXAS

FERGUSON'S SERVICE STATION AND GARAGE  
AUTO SUPPLIES - HUMBLE GAS AND OIL  
PHONE - 43F4

HIGHWAY 81 BUDA, TEXAS  
*Were Customers Send Their Friends*



*Cooks Funeral Home*

*"Always ready"*

*In time of need*

*Prompt and Courteous*  
AUSTIN

[REDACTED]  
TEXAS



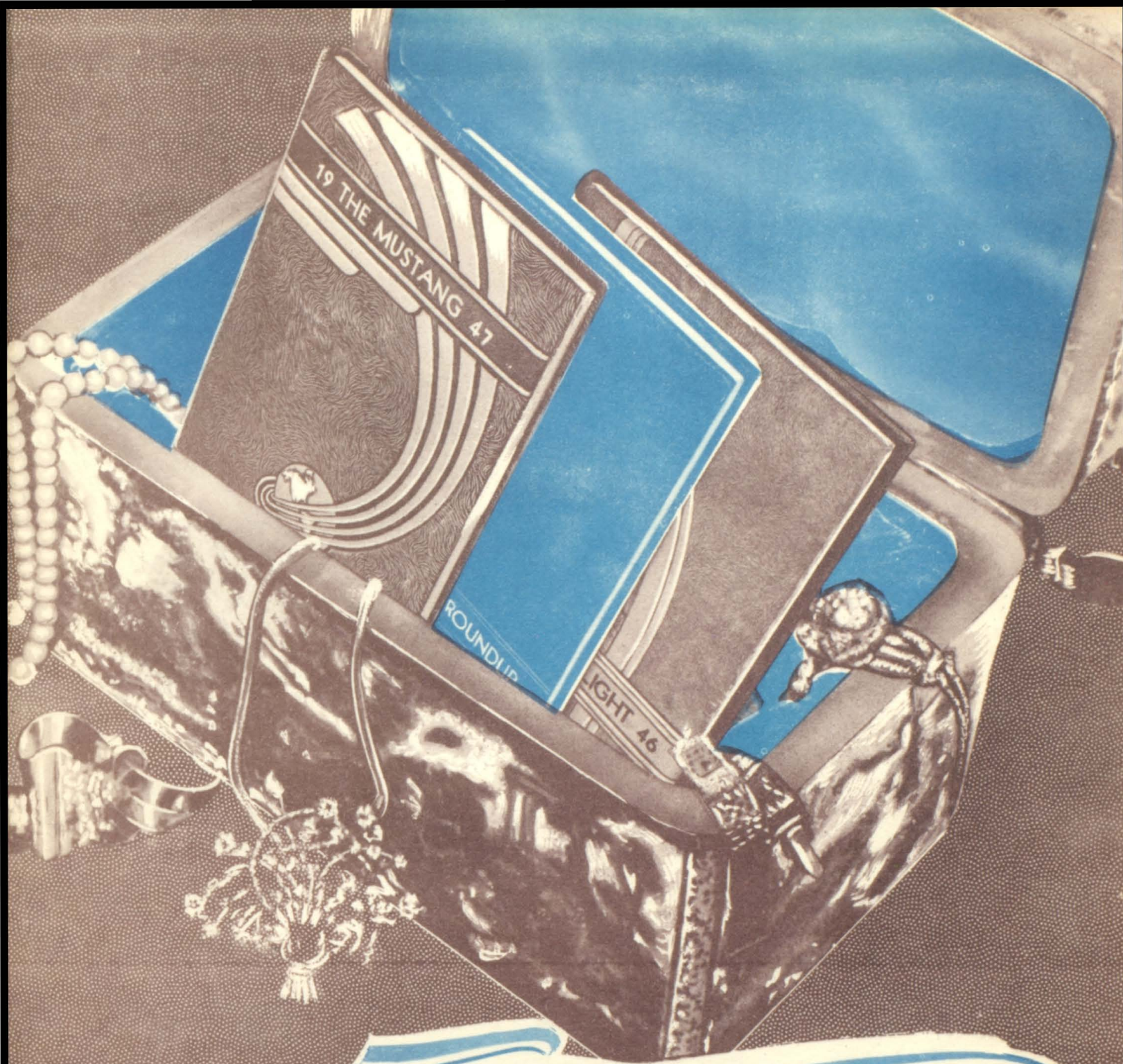

## *Treasured Memories*

Your yearbook is a store of treasured memories. The oft repeated thrill of recollection which accompanies each new search through its pages will many times repay you for the care and consideration which has gone into its creation.

We are proud of the part we have had in the production of this book. It indicates the wealth of ideas and ability which have made possible the long record of our school annual achievement.

TAYLOR PUBLISHING COMPANY  
Dallas, Texas



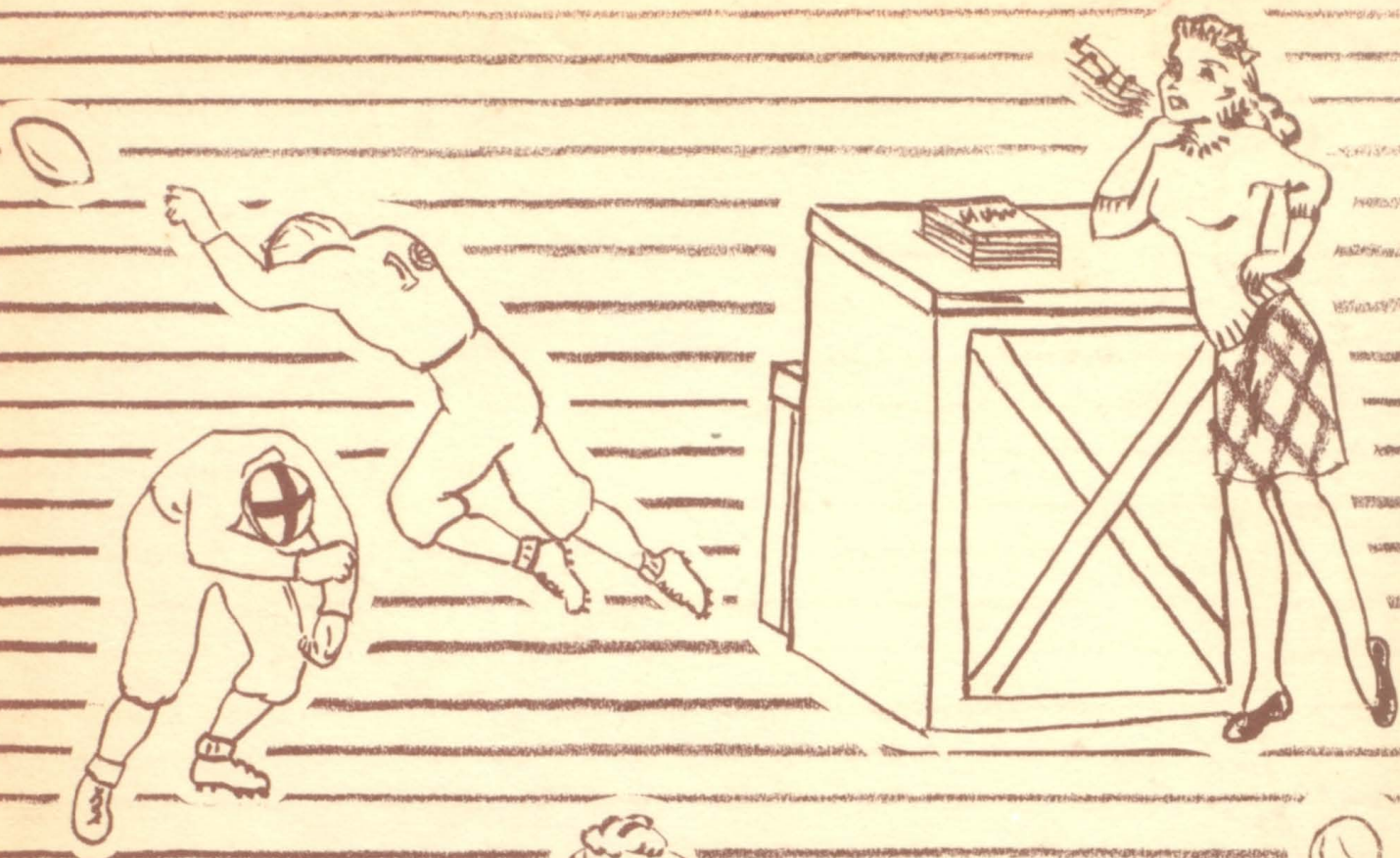





Buda High



